

ICL8105 Single-Stage PFC Flyback Dimmable Constant Current Controller

40W Reference Design with CDM10V Isolated 0-10V Dimming Interface

XDP™ digital power

About this document

Scope and purpose

This document contains the specification, schematic, bill of materials and measurement results of the 40W LED driver with 0-10V dimming interface, using Infineon's ICL8105 and CDM10V. It also includes a fine-tuning guide, debugging guide and frequently asked questions to ease the process of designing a customized LED driver with the ICL8105 based on the user's own project requirements.

Intended audience

This document is intended for anyone wishing to design high-performance single-stage digital flyback dimmable LED drivers using the ICL8105 and the isolated 0-10V dimming interface using CDM10V.

Table of Contents

About this document	1
Table of Contents	1
1 Introduction	3
2 Design Features	4
3 Design Specifications	5
4 Schematic and PCB Layout	7
5 CDM10V Circuit Design and Operation	9
6 Performance	11
6.1 Non-Dimming	11
6.1.1 Output regulation and tolerance.....	11
6.1.2 System Efficiency	12
6.1.3 Power Factor and iTHD	13
6.1.4 Thermal Test	14
6.1.5 Conducted Emissions (EN55015B)	15
6.2 Dimming	17
7 Bill of Materials	18
7.1 Bill of Materials (BOM)	18
7.2 Transformer Specifications.....	20
8 Configuration Setup and Procedures	21
8.1 ICL8105 Configuration.....	21
8.2 CDM10V Configuration	25
9 Customizing Your Own System Design	27

Introduction

10	ICL8105 Fine-tuning and Debugging Guide.....	29
10.1	ICL8105 Fine-tuning Guide.....	29
10.1.1	Input Voltage-sensing Parameter Fine-tuning.....	29
10.1.2	Quasi-resonant Valley Switching Parameter Fine-tuning	31
10.1.3	Output Current Regulation Parameter Fine-tuning.....	32
10.1.4	Control Loop and Light Quality-related Parameter Fine-tuning.....	33
10.1.5	Input Power Quality-related Parameter Fine-tuning.....	33
10.2	ICL8105 Debugging Guide	34
10.2.1	Pin GD and V _{CC} Signal Debugging.....	34
10.2.2	Debug Mode.....	37
11	Frequently Asked Questions.....	39
11.1	Does the ICL8105 Support Dim-to-Off?	39
11.2	What is the Lowest Possible Output Current with Minimum Dimming Input?	40
11.3	Why is the Actual Output Current with Minimum Dimming Input much Higher than the Parameter <i>I_{out_dim_min}</i> Setting (at maximum AC input voltage and minimum LED load voltage)?	40
11.4	What Causes the Longer Time-to-Light with Minimum Dimming Input?	40
11.5	How to Improve Time-to-Light with Minimum Dimming Input?	41
11.6	How can the Output Current Regulation be Optimized?	41
11.7	Why does the Output LED Current have High Ripple?	41
11.8	How can LED Current Ripple be Reduced?.....	41
11.9	Why is there a Light Flicker when the Input Voltage is Stepped Up or Down?.....	42
11.10	What are the Configurable Options for the Dimming Curve?	42
11.11	Can the HV Series Resistor be Connected Directly to the Input Filter Capacitor after the Bridge Rectifier?	43
11.12	What is the Parameter <i>t_{min_demag}</i> used for?	43
11.13	How does Multi-mode Operation Work when Dimmed Up or Down?.....	43
11.14	How can the Controller Operating Mode be Identified during Actual Testing?.....	44
11.15	Why is the QRM On-time or DCM Switching Period Changing at different AC Input Phase Angles despite having Stable Light Output in Steady State?	47
11.16	Why does the Output Current Stay at <i>I_{out_set}</i> despite being Dimmed Down?	47
11.17	What could cause the Startup Undervoltage Protection for V _{out} to be triggered despite having the Correct Number of LEDs connected to the Secondary Output?.....	47
11.18	What could cause the Inaccuracy of the Input Undervoltage (Brown-Out) Protection threshold? ...	48
11.19	What is the Main Benefit of Configuring the GD pin Peak Source Current Parameter <i>I_{GD_pk}</i> ?.....	48
11.20	Why is the Output Bleeder Mandatory in the Design?	49
11.21	Can ICL8105 be used with Input Voltage Higher than 425 VAC or 600 VDC?	49
11.22	Can ICL8105 be used as a Controller of the Flyback Converter which has a Front-stage PFC Boost Converter?	49
11.23	Can the Flyback Transformer Auxiliary Winding be used to Supply the Microcontroller’s Operating Voltage?	50
12	References	51
	Revision History	52

Introduction

1 Introduction

The ICL8105 40W reference design is a digitally configurable LED driver with a universal input of 90–305 V_{AC}, a wide output load range of 16–45 V_{DC} and isolated 0–10 V dimming (with CDM10V). Please refer to the next page for the main design features of this board based on Infineon’s ICL8105 and CDM10V.

Note: The 40W reference design sample is ready to be tested upon being received and without the need for any preprogramming by the user as the ICL8105 chip on the PCB has already been burned with the first full configuration set of working parameters. Please connect the AC input, LED output and dimming input as shown in **Figure 1** for the test setup.



ATTENTION: LETHAL VOLTAGES ARE PRESENT ON THIS REFERENCE DESIGN. DO NOT OPERATE THE BOARD UNLESS YOU ARE TRAINED TO HANDLE HIGH VOLTAGE CIRCUITS. DO NOT LEAVE THIS BOARD UNATTENDED WHEN IT IS POWERED UP.

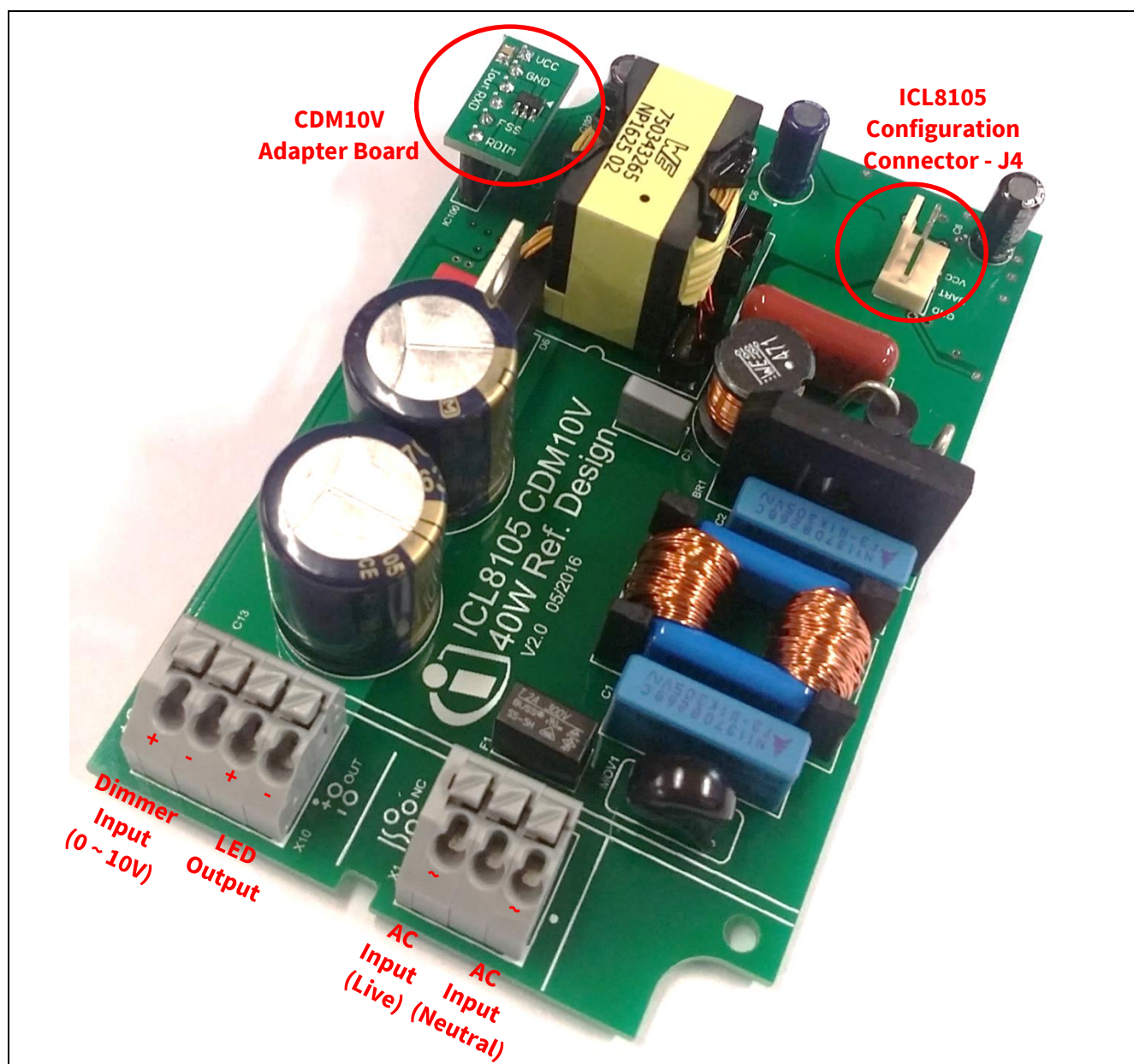

Figure 1 ICL8105 40W Reference Design with CDM10V Adapter Board and Configuration Connector

Design Features

2 Design Features

- Single-stage flyback with power factor correction (PFC) and high-precision primary side-controlled constant current output
- Excellent current accuracy ($\pm 3\%$) across universal input voltage range (90 to 305 Vac) and wide output voltage range (18 V – 45 V)
- Integrated 600 V HV cell for fast startup
- High efficiency with quasi-resonant (QR) operation
- Low dimming output with discontinuous conduction mode (DCM) and active burst mode (ABM) operation
- High power factor (PF) and low input current total harmonic distortion (iTHD) with advanced switching cycle modulation scheme
- Low Bill Of Materials (BOM)
- Configurable dimming curve to either linear or quadratic (eye-adaptive).
- Configurable output current at minimum dimming input (from 10% to 1%)
- Quick design and variant handling supported by digital parameter configurability with .dp vision GUI – e.g. output current setting, dimming curve shape selection, protection handling and operation fine-tuning.
- Supports transformer-less IEC60929-compliant isolated 0–10 V dimming using CDM10V.

Note: CDM10V is a device which transmits analog voltage-based signals from a 0–10 V dimmer or potentiometer to the dimming or PWM input of a lighting controller IC in the form of a 5 mA current-based PWM signal to drive an external isolated opto-coupler. It replaces many components in a traditional solution and reduces BOM and PCB space significantly. For more details about CDM10V, please visit Infineon website: <http://www.infineon.com/cdm10v>.

Design Specifications

3 Design Specifications

Table 1 and **Table 2** respectively list the electrical specifications and system protections of this reference design.

Table 1 Electrical Specification

Specification	Symbol	Value	Unit
AC input voltage range	V_{AC}	90 ~ 305	Vrms
Output LED load range (includes dimming)	V_{LED}	16 ~ 45	V
Non-dimmed output current setting ¹	I_{out_set}	880	mA
Total line, load regulation	-	± 3	%
Dimming input voltage range	V_{DIMMER}	0 ~ 10	V
Dimming input resistance range ²	R_{DIMMER}	5 ~ 50	kΩ
Minimum output current setting ¹	$I_{out_dim_min}$	88	mA
Output current dimming curve ¹	C_{dim}	Quadratic	-
Efficiency (V_{in} : 120~277Vac, V_{out} : 30~45V, non-dimming)	η	> 89	%
Power factor (V_{in} : 120~277Vac, V_{out} : 30~45V, non-dimming)	PF	> 0.95	-
Input current total harmonic distortion (V_{in} : 120~277Vac, V_{out} : 30~45V, non-dimming)	iTHD	< 10	%

¹ Configurable in ICL8105.

² Based on CDM10V pin Rdim+ default bias current of 200uA. See **Table 3** for configurable options.

Design Specifications

Table 2 System Protections

Protection	Symbol	Value	Unit
Nominal input overvoltage protection level ¹	V_{inOV}	329	Vrms
Nominal input undervoltage protection level ¹	V_{inUV}	62	Vrms
Nominal output overvoltage protection level ²	V_{outOV}	48.4	V
Nominal output overcurrent (average) protection level ³	$I_{out_max_avg}$	1320	mA
Nominal output overcurrent (peak) protection level ¹	$I_{out_max_peak}$	1980	mA
IC overtemperature detection threshold ²	$T_{critical}$	119	°C
Input overvoltage protection reaction	Reaction _{OVP_Vin}	Latch mode	-
Input undervoltage protection reaction	Reaction _{UVP_Vin}	Auto-restart	-
Output overvoltage (output open) protection reaction ⁴	Reaction _{OVP_Vout}	Auto-restart	-
Output undervoltage (output short) protection reaction	Reaction _{UVP_Vout}	Auto-restart	-
Output overcurrent (average) protection reaction	Reaction _{Iout_max_avg}	Auto-restart	-
Output overcurrent (peak) protection reaction	Reaction _{Iout_max_pk}	Auto-restart	-
IC overtemperature protection reaction	Reaction _{TP}	Latch mode	-
Auto-restart time ⁵	$t_{auto_restart}$	1.0	sec

¹ Protection can be disabled and its level can be configured.

² Protection cannot be disabled but its level can be configured.

³ Protection can be disabled but its level cannot be configured and fixed as 150% of I_{out_set}

⁴ Protection reaction can be configured to either auto-restart or latch mode.

⁵ Auto-restart time of the protections can be configured.

4 Schematic and PCB Layout

Figure 2 shows the schematic of this reference design.

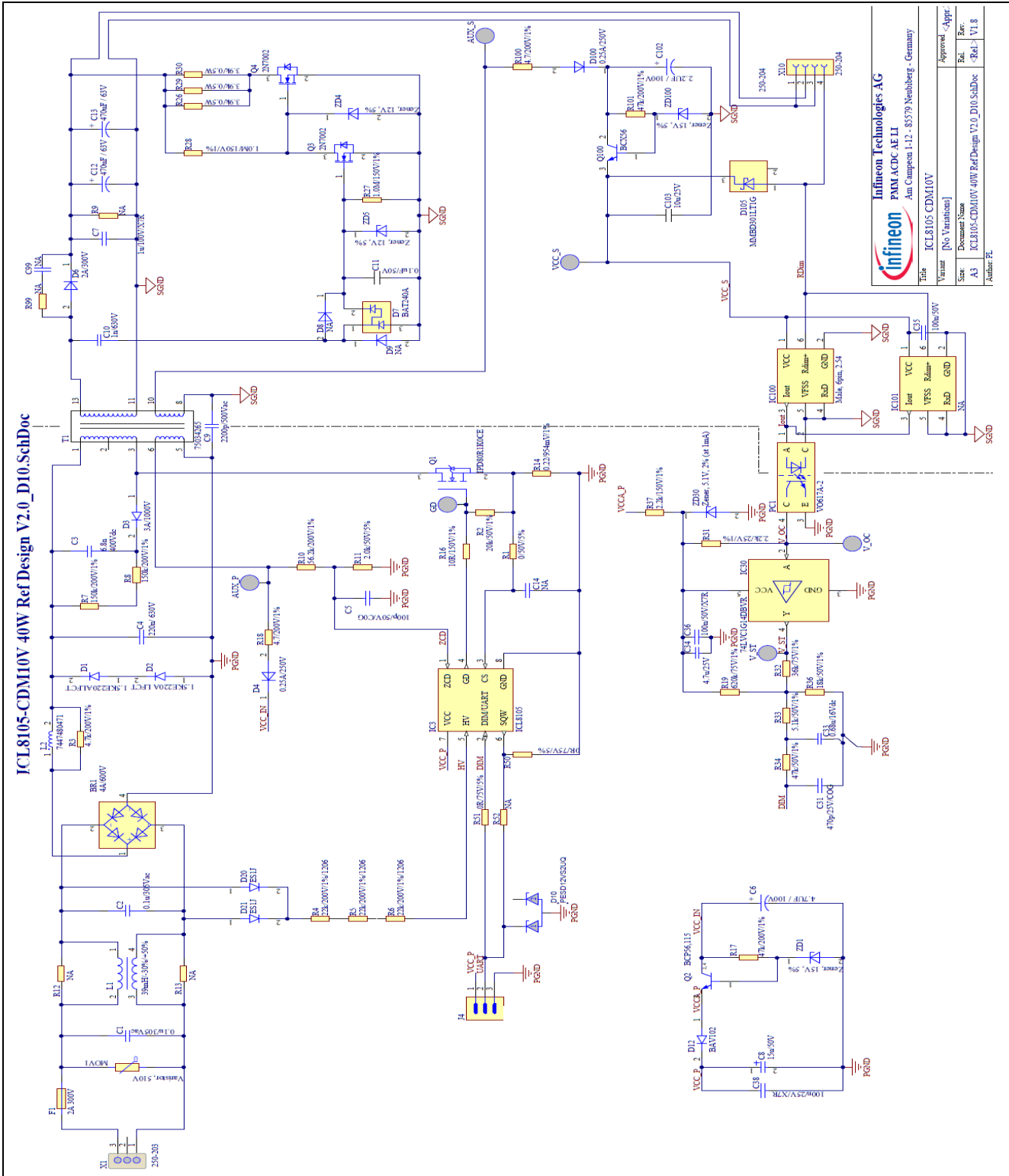

Figure 2 Schematic

Note: By default, the reference design main board is connected with the CDM10V adapter board via IC100. If necessary, the user can unplug the adapter board and mount CDM10V on the main board via IC101.

Single-Stage PFC Flyback Dimmable Constant Current Controller

ICL8105 40W Reference Design with CDM10V Isolated 0-10V Dimming Interface

Schematic and PCB Layout



Figure 3 and Figure 4 respectively show the PCB top and bottom layouts of this reference design.

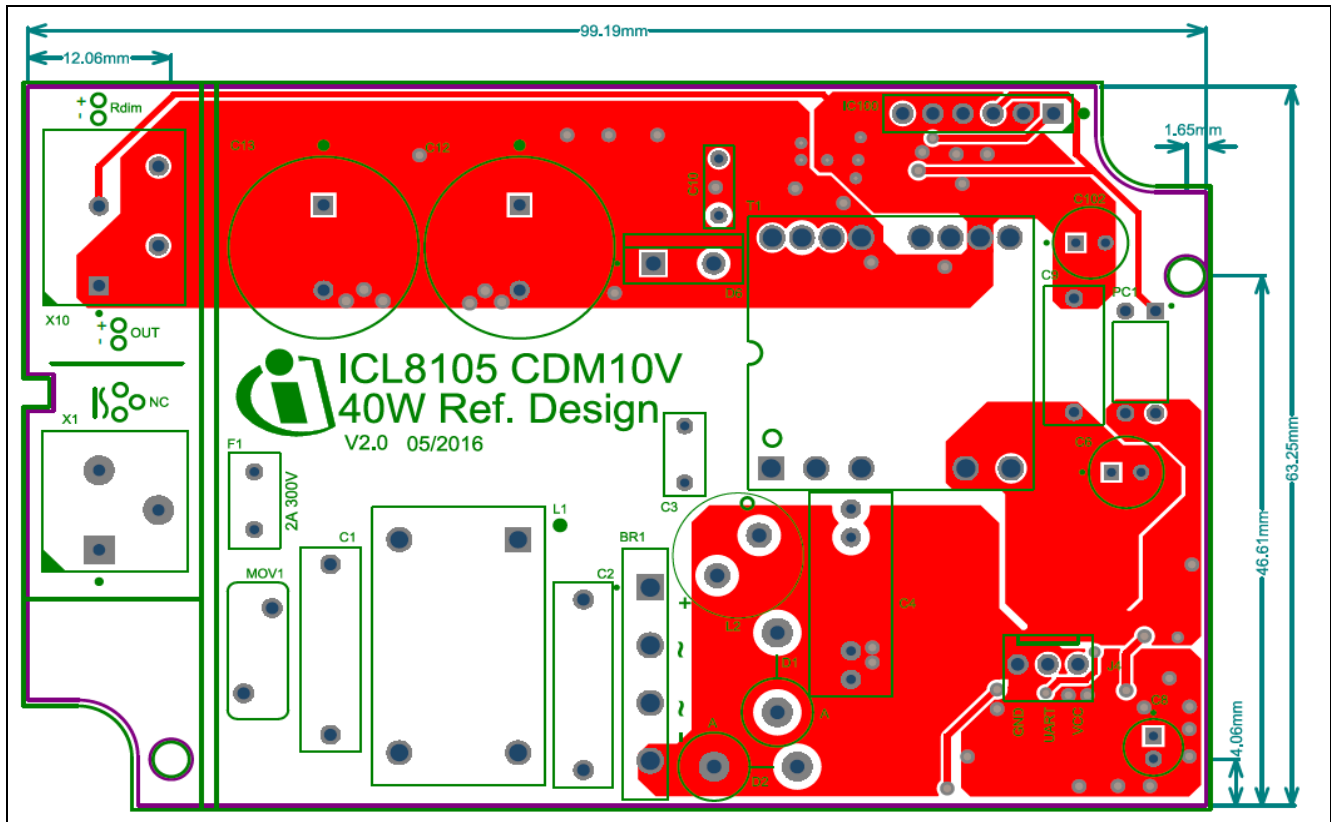

Figure 3 PCB Top Layout & Dimensions

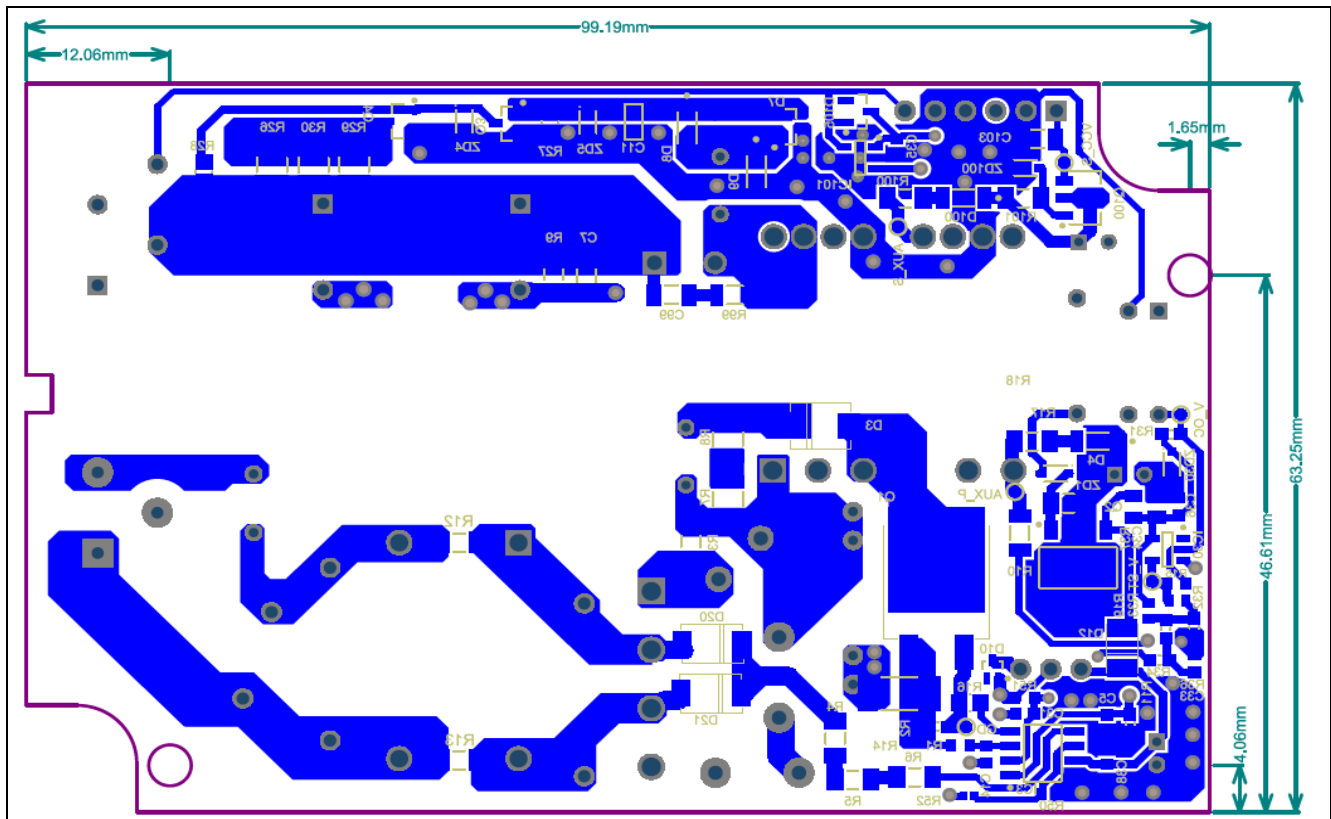

Figure 4 PCB Bottom Layout & Dimensions

5 CDM10V Circuit Design and Operation

R100, D100 and C102 form a rectifier circuit which supplies a voltage from the transformer winding based on a ratio of the output load voltage. In this design, it is necessary to add the voltage regulator circuitry (consisting of R101, ZD100, Q100 & C103) after the rectifier circuitry to ensure that the CDM10V pin V_{CC} voltage supply is kept stable and within the limits while supporting the wide output load voltage range between 16 ~ 45 V. By selecting a zener diode, ZD100, which has low voltage rating and yet sufficient to supply the CDM10V operating voltage, the CDM10V chip losses can be kept low. A 15 V zener is used in this design.

D105 is connected between pin R_{dim+} to pin V_{CC} to ensure the voltage level at pin R_{dim+} does not exceed its maximum voltage rating of $V_{CC}+0.7$ V, in case of an active voltage source (e.g. DC power supply) being applied to the 0-10V dimmer input of this reference design for testing purpose. For productive use with only passive voltage source (e.g. potentiometer, current sink dimmer) can be connected to pin R_{dim+} , D105 can be omitted. For productive use with either the active or passive voltage source can be connected to pin R_{dim+} , it is highly recommended to use a low leakage schottky diode for D105 such as MMBD301LT1G, to maintain high accuracy of the dimmer voltage measurement on pin R_{dim+} .

CDM10V pins GND, RxD and V_{FSS} , are directly connected to a secondary-side ground plane which is also used as the cooling area.

The opto-coupler, PC1, is directly driven by a 5 mA current-based PWM signal from pin I_{out} of CDM10V. The PWM duty cycle changes based on the voltage level at CDM10V pin R_{dim+} , which should be connected to either the 0–10 V dimmer or potentiometer.

There are many ways of designing the primary side circuitry connecting to the opto-coupler, depending on the dimming input type of the primary controller. This reference design presents an exemplary circuit based on the primary controller ICL8105, which has an analog non-inverting dimming input.

IC30, a single-channel Schmitt trigger inverter IC is used here for many reasons. One is to invert the receiving signal of PC1 so that it matches the ICL8105 non-inverting dimming input. A second reason is to reconstruct the receiving signal of PC1, which is very much distorted by the slow rising slope, into a more accurate digital PWM signal (the slow-rising slope is caused by the low pull-up current to the coupler and the selection of a slow switching opto-coupler). The final reason is that the required analog voltage levels can be adjusted with the two resistor dividers after and over it (R19 & R36 for the minimum voltage/max dimming and R32 & R36 for the maximum voltage/no dimming).

The supply voltage of 5.1 V for IC30 and the coupler of PC1 (via pull-up resistor R31) is stepped down from the regulated auxiliary self-supply voltage of D12 anode by using a resistor (R37), a Zener diode (ZD30) and two capacitors (C34 & C36). For fast and smooth ICL8105 start-up, D12 is necessary to ensure the ICL8105 pin HV charging current only flows to its V_{CC} capacitors (C8 & C38), but not to other parts of the primary circuit.

Since the ICL8105 has an analog dimming input, the digital PWM signal generated by IC30 must be filtered. As the ICL8105 internally already has a 6-stage digital filter for its dimming input sensing, an external single-stage low-pass filter (R33 & C33) with a cut-off frequency at 100 Hz is deployed in this reference design. Otherwise, it is strongly recommended to have 2 stages of a 100 Hz low-pass filter.

In order to keep both the signal integrity of the communication and the dimming functionality of ICL8105, the pin DIM/UART impedance cannot be too low, thus an additional RC filter (C31 & R34) is deployed after the 100 Hz low-pass filter (R33 & C33). It is important to note that C31 should not exceed 1 nF.

Since ZD30, the Zener voltage (V_z), serves as the reference voltage of the digital PWM-to-analog signal conversion, it is very important to select a 5.1 V Zener part number of ZD30 which has good V_z - I_z characteristics (stable V_z with low Zener current, I_z) and a low tolerance (e.g. 2.5% or below) for highly accurate dimming input

CDM10V Circuit Design and Operation

signals. **Figure 5** shows an example of how to determine the good and poor Zener Vz-Iz characteristics from 2 different part numbers (X and Y) with 5.1 V Zener voltage.

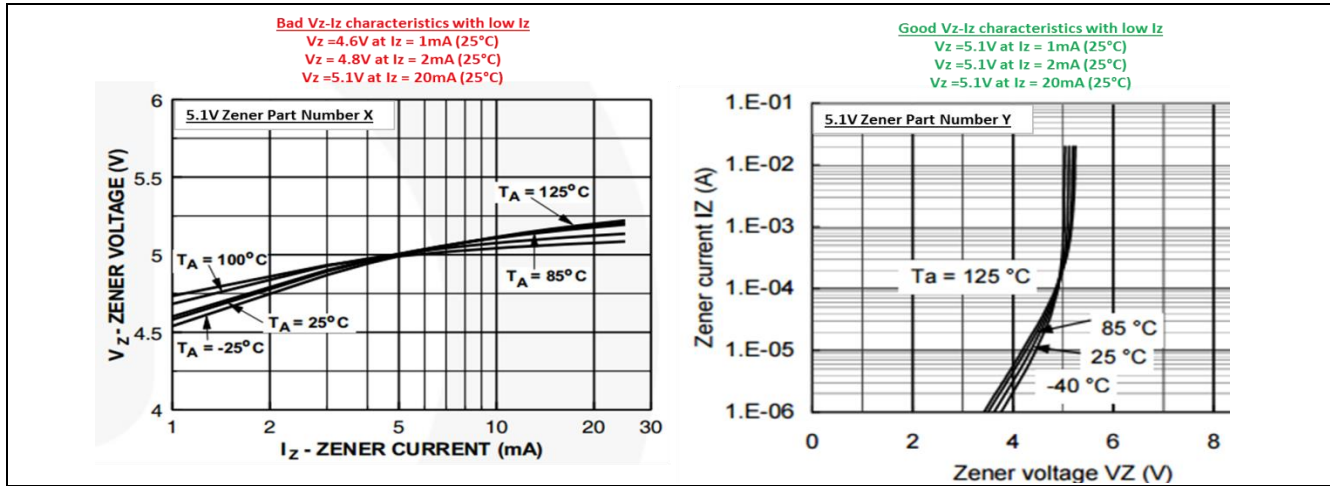

Figure 5 Example of how to determine the good and poor Zener Vz-Iz characteristics

Table 3 shows the default and configurable settings of the four parameters in the CDM10V device. The CDM10V adapter board in this reference design uses the default settings. If necessary, please refer to **Section 8.2** for more information on CDM10V configuration.

Table 3 Default and Configurable Settings of the Four Parameters in the CDM10V Device

Parameter	Fuse bits setting & description		Remark
Pin Rdim+ Bias Current	00	200 μA	Default CDM10V setting
	01	100 μA	-
	10	50 μA	-
	11	500 μA	-
Dim-to-Off Option	0	Disabled	Default CDM10V setting
	1	Enabled	--
Pin lout PWM output Frequency	00	1000 Hz	Default CDM10V setting
	01	500 Hz	-
	10	200 Hz	-
	11	2000 Hz	-
Pin lout PWM output Minimum duty cycle	00	5%	Default CDM10V setting
	01	2%	-
	10	1%	-
	11	10%	-

Performance

6 Performance

6.1 Non-Dimming

The measurement results under non-dimming condition are presented in this section.

6.1.1 Output regulation and tolerance

The total line ($V_{AC} = 90 \sim 300V_{rms}$) and load regulation ($V_{LED} = 18 \sim 45V$) of the output current under non-dimming condition are $\pm 2\%$ or less, based on the output current setpoint of 880mA.

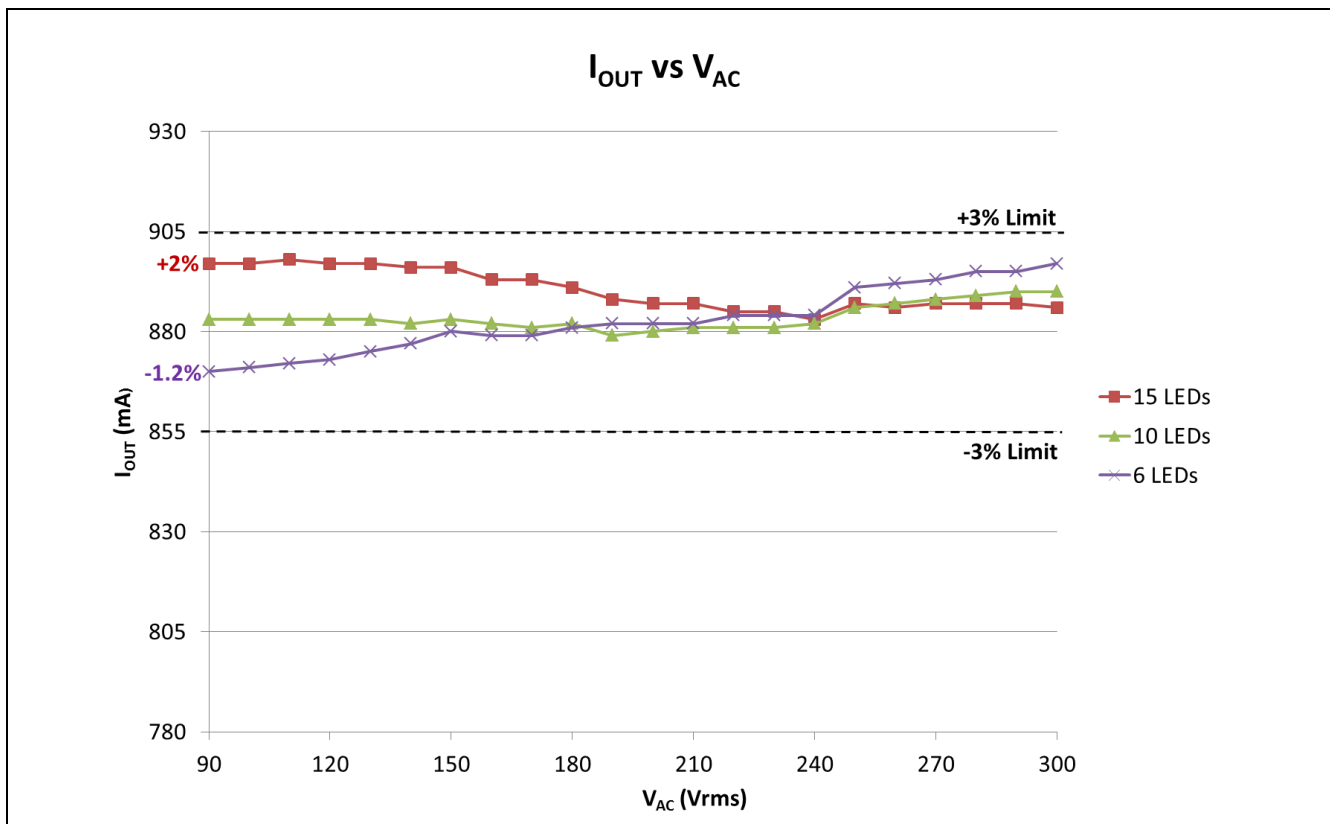

Figure 6 Line and load regulation of output current under non-dimming condition

Total 50 reference design samples have been tested and the non-dimmed output current of each board was recorded using the same test condition (V_{ac} input: 90Vrms, Output: 15 LEDs and ambient temperature of 25°C) to check the output tolerance, which is contributed by both the IC and external components tolerance. The tolerance study was done based on this test condition because it has the highest output current regulation of +2% (see [Figure 6](#)), so that the total output regulation and samples output tolerance can be estimated.

[Figure 7](#) shows the distribution data of the non-dimmed output current.

Performance

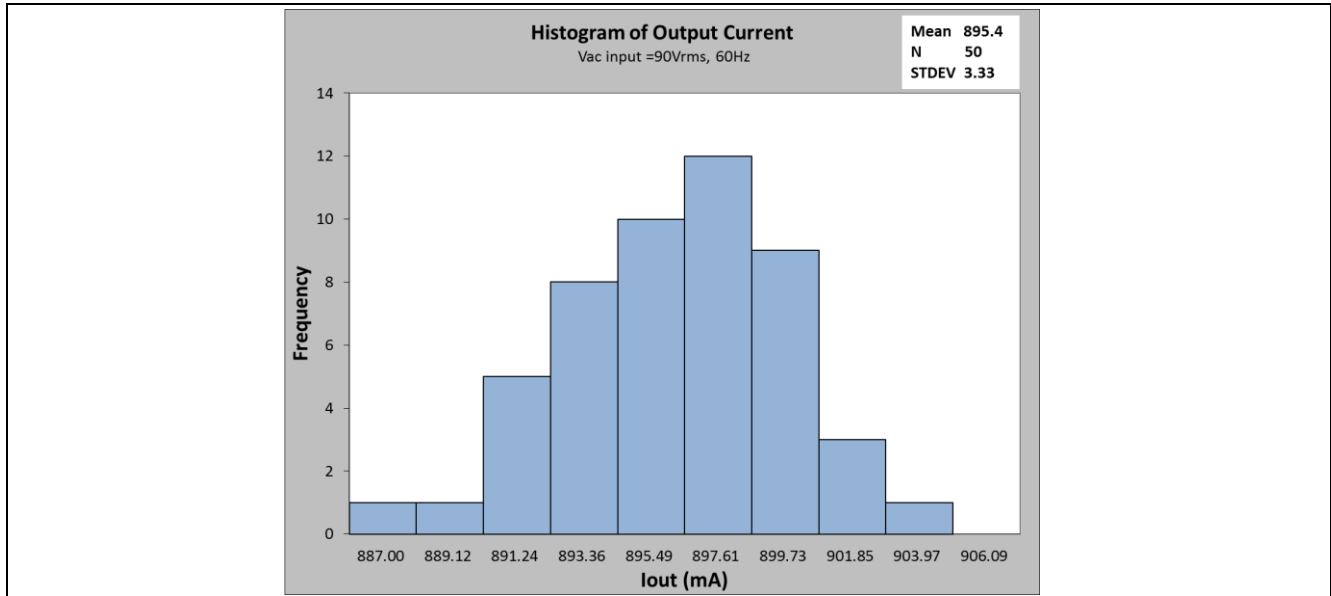

Figure 7 Output current Histogram based on 50 reference design samples

The result shows that the output current tolerance is approximately $\pm 1\%$ and standard deviation is 3.33mA. Therefore, the total output regulation and samples output tolerance is approximately $\pm 3\%$.

6.1.2 System Efficiency

The system efficiency measurements under non-dimming condition are shown in Figure 8.

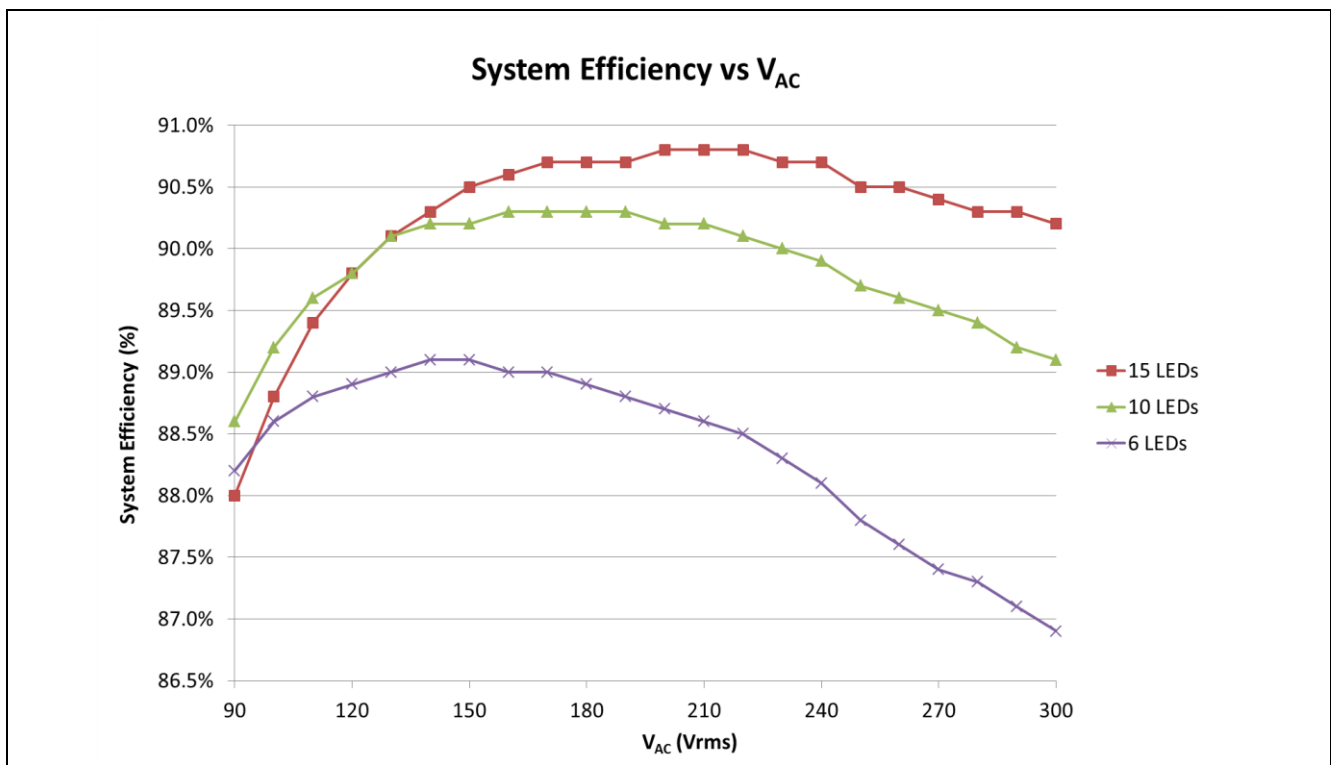

Figure 8 System efficiency under non-dimming condition

Performance

6.1.3 Power Factor and iTHD

The power factor and iTHD measurements under non-dimming condition are shown in [Figure 9](#) and [Figure 10](#).

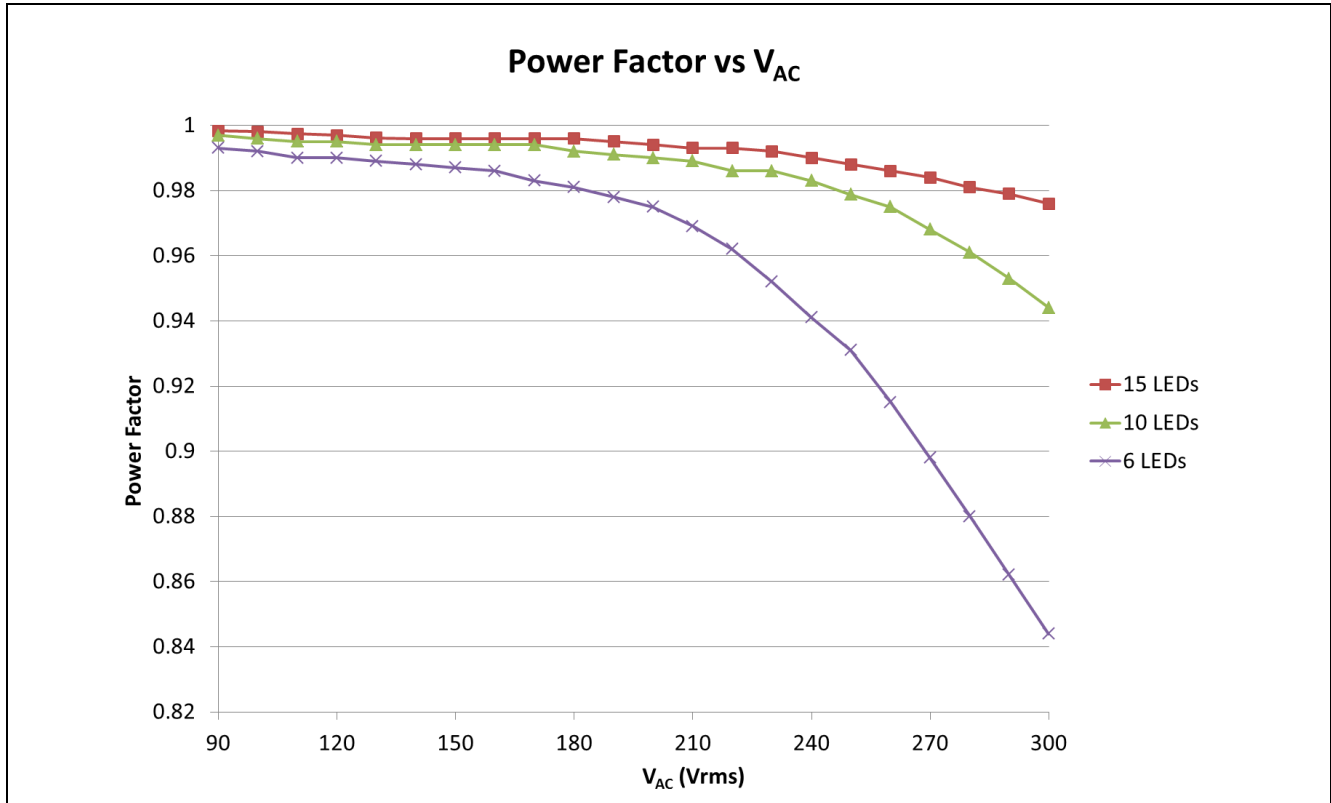

Figure 9 Power Factor under non-dimming condition

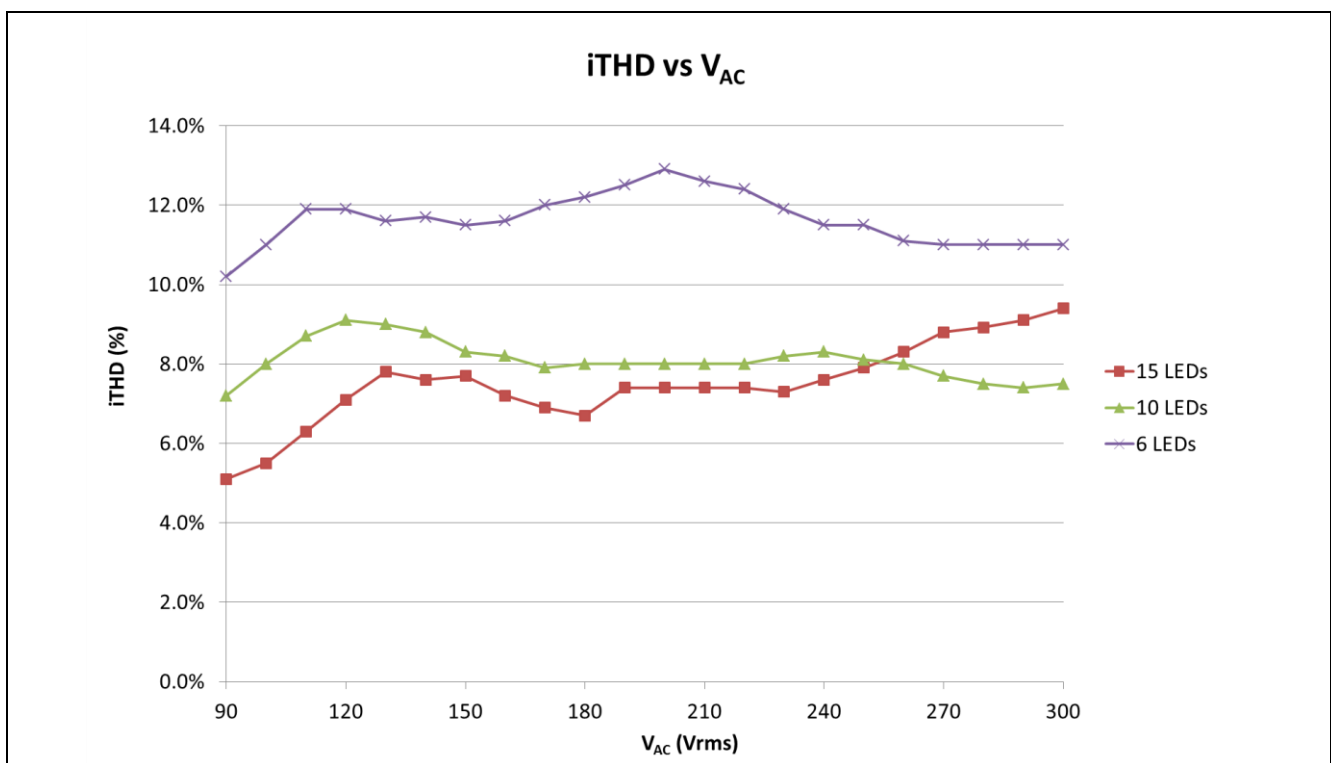

Figure 10 iTHD under non-dimming condition

Performance

6.1.4 Thermal Test

The open frame thermal test was done on the reference design using an infrared thermography camera (TVS-500EX) at ambient temperature 20°C.

The temperature measurements of the following main components (see [Table 4](#)) were taken after 2 hours running at maximum LED voltage and maximum output current.

Table 4 Main components for temperature measurements

PCB Bottom		PCB Top	
Component	Description	Component	Description
Q2	Primary Vcc regulator NPN transistor	D6	Output diode
IC3	Flyback controller ICL8105	IC101	CDM10V
Q1	Flyback MOSFET IPD80R1K0CE	PCB	Hottest PCB area
ZD5	Output bleeder Zener diode	T1 - Core	Flyback transformer core
Q100	Secondary Vcc regulator NPN transistor	T1 - Winding	Flyback transformer winding

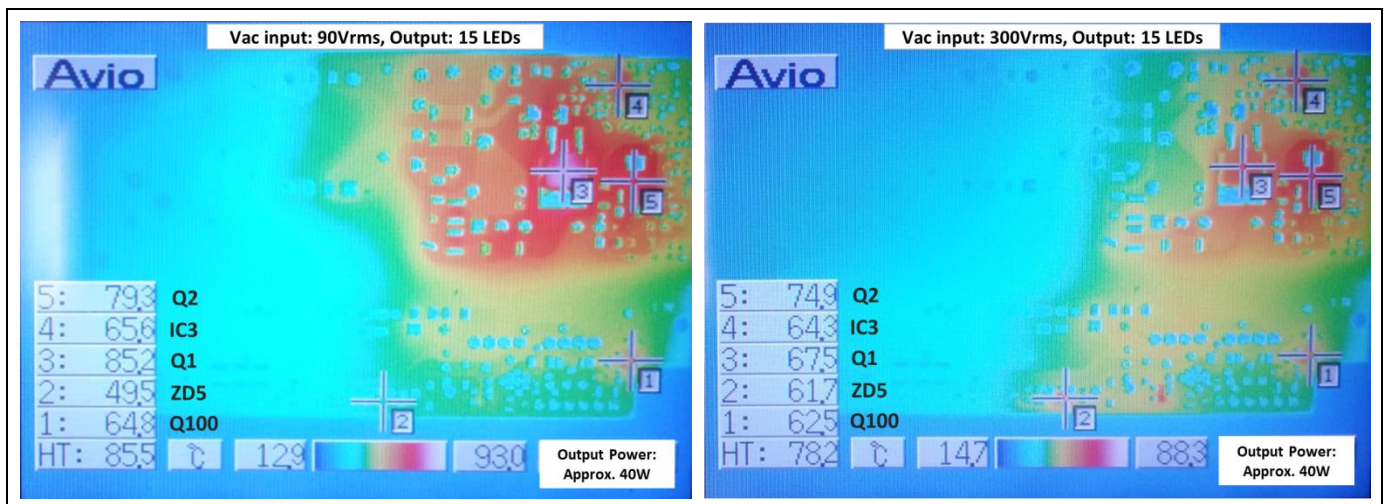

Figure 11 Infrared thermal image of PCB bottom components

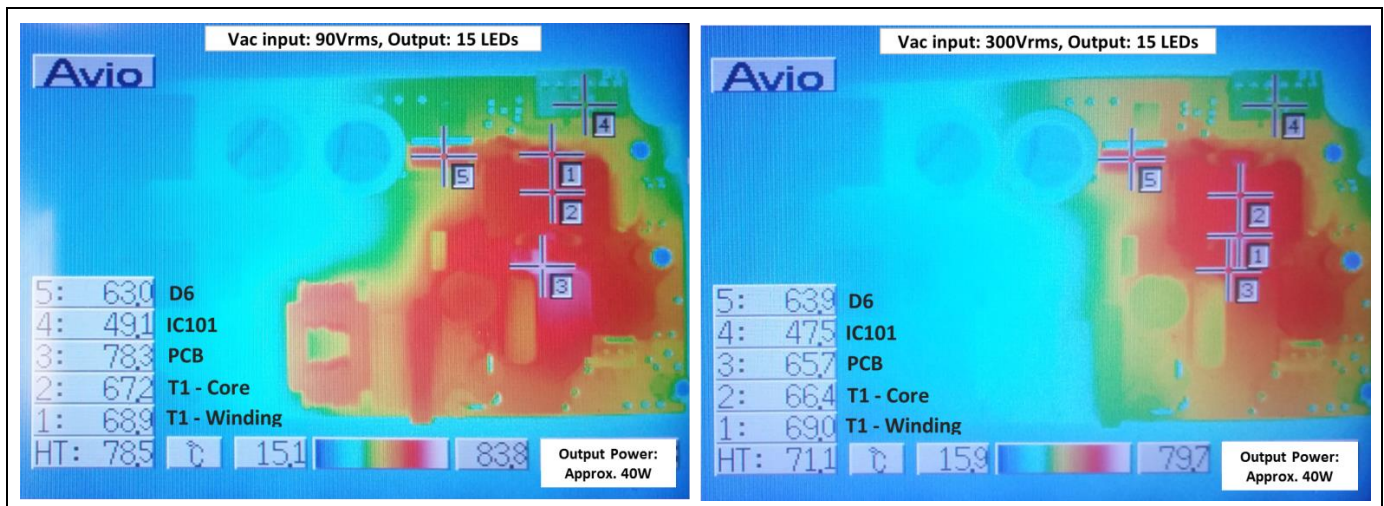

Figure 12 Infrared thermal image of PCB top components

Performance

6.1.5 Conducted Emissions (EN55015B)

The conducted emissions test was performed at maximum output power 40W of this reference design (maximum output LED load voltage under non-dimming condition) and there is more than 3dB margin observed for both live and neutral measurements based on EN55015 standard Class B limits.

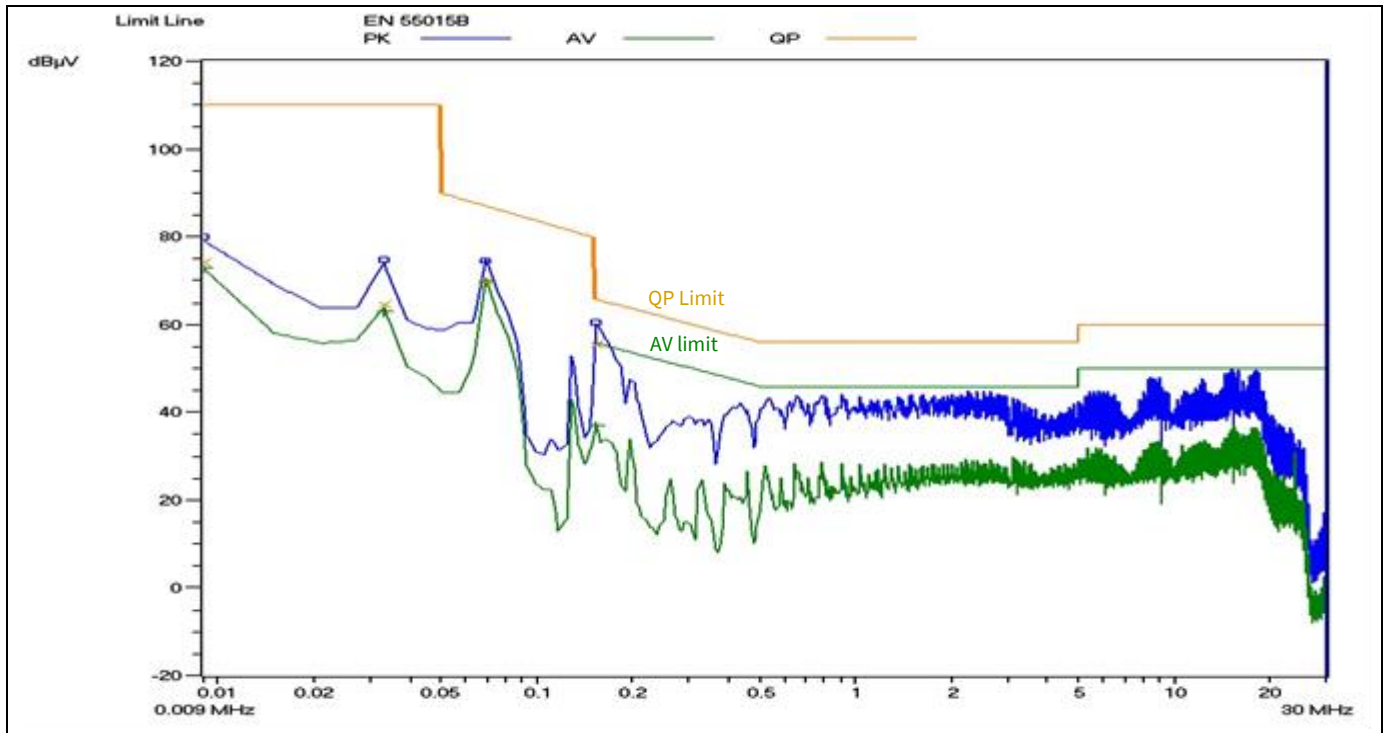

Figure 13 Conducted emissions (Live) at 110Vac, 50Hz at maximum output power 40W

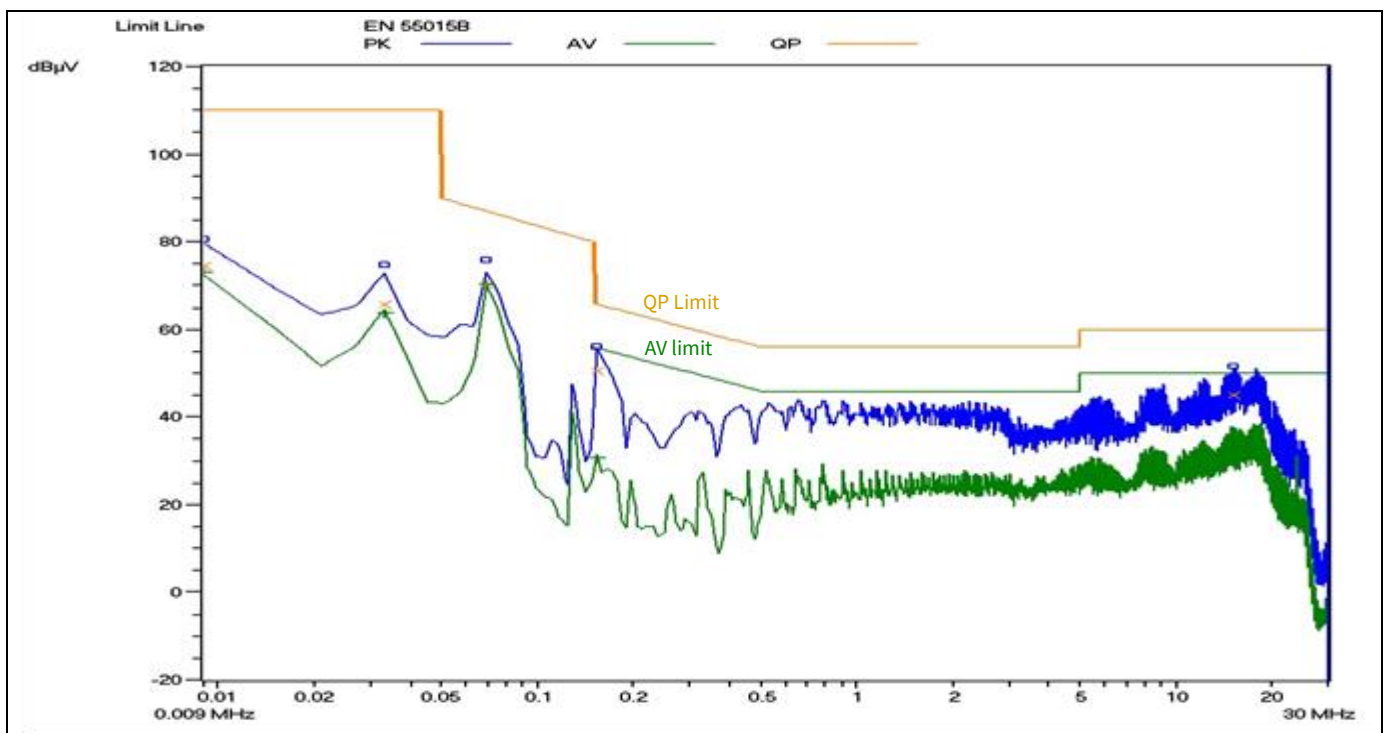

Figure 14 Conducted emissions (Neutral) at 110Vac, 50Hz at maximum output power 40W

Performance

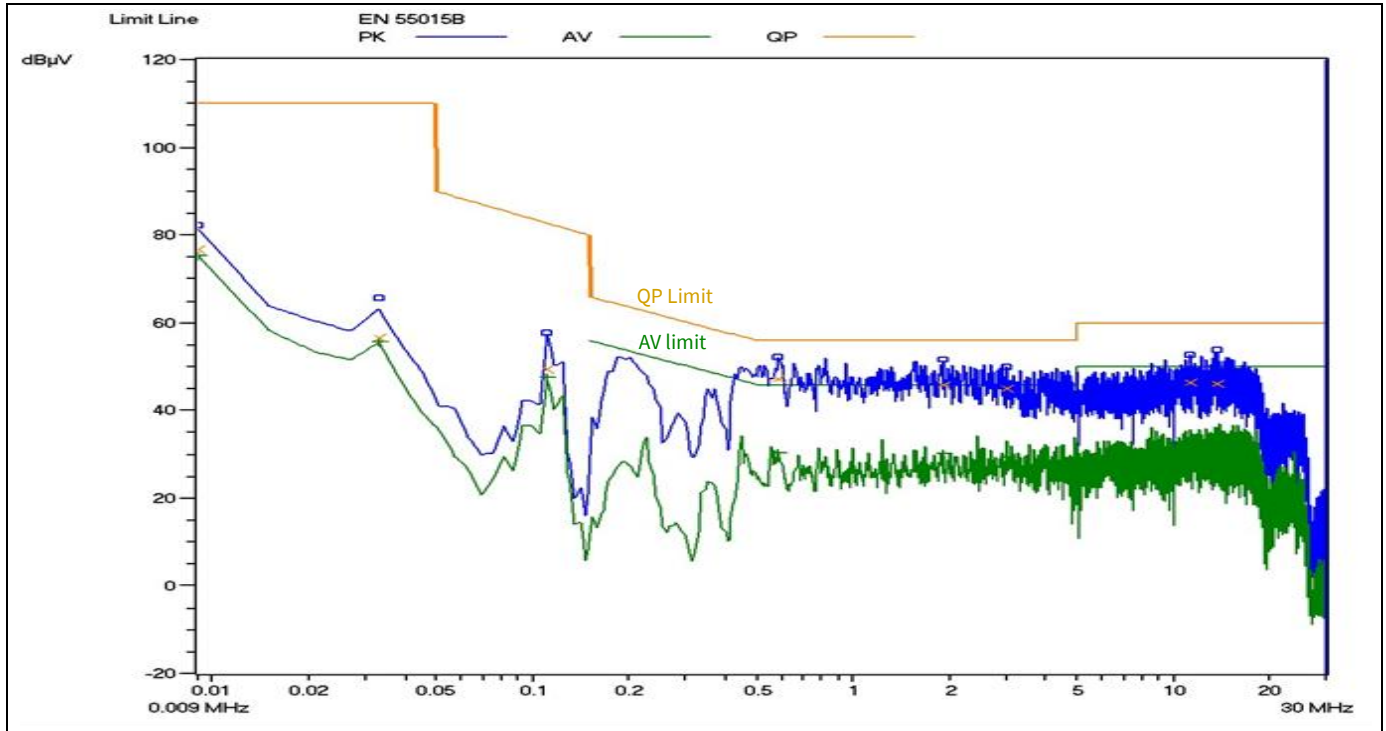

Figure 15 Conducted emissions (Live) at 230Vac, 50Hz at maximum output power 40W

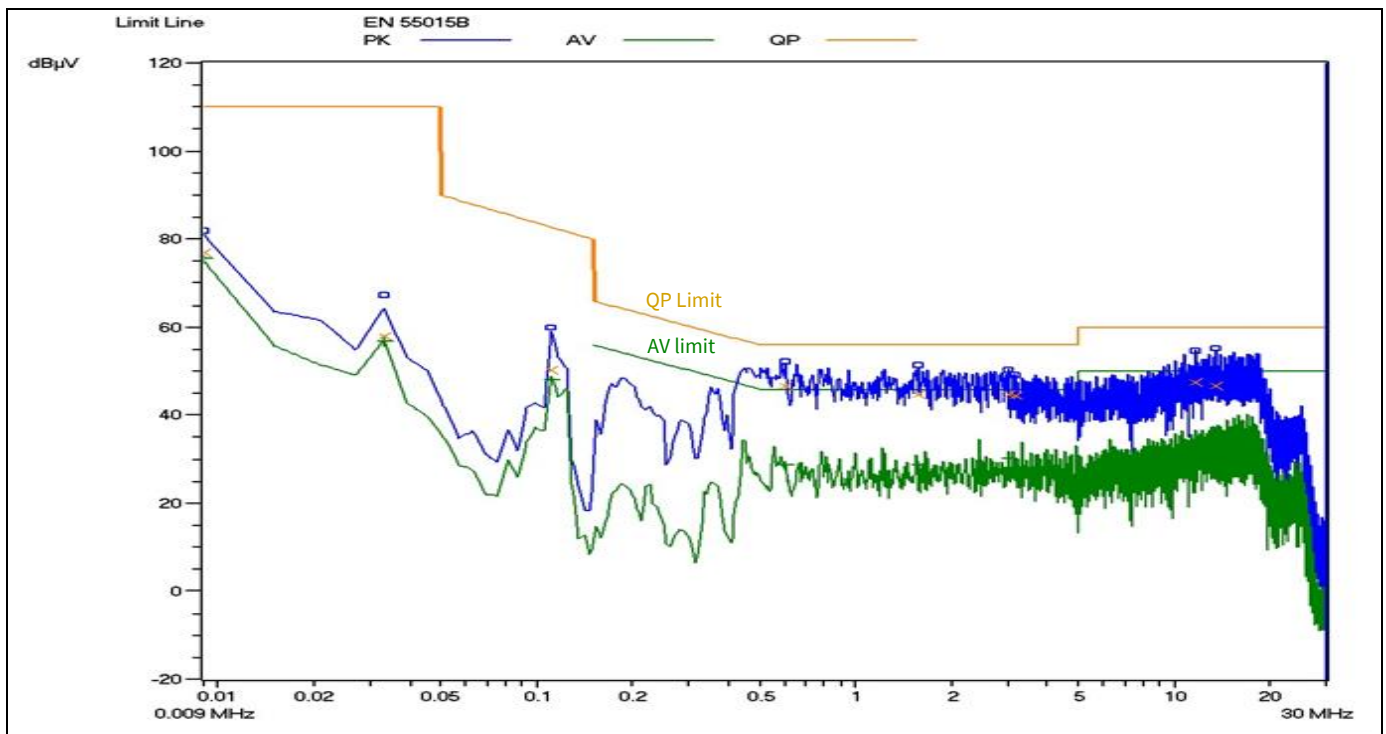

Figure 16 Conducted emissions (Neutral) at 230Vac, 50Hz at maximum output power 40W

Note: The measurement equipment used for this conducted emissions test are Schaffner NNB41 and SMR4503.

Performance

6.2 Dimming

This section provides the output current, I_{OUT} , measurement results when $V_{DIMMER} = 0 \sim 10\text{ V}$ is applied (see [Table 5](#)), with an AC input voltage of 277 Vrms, 60 Hz and an output load of 10 LEDs.

Based on the measurement results, the plotted dimming curve has a quadratic shape (see [Figure 17](#)) because the reference design ICL8105 chip has already been burned with the parameter C_{DIM} setting “Quadratic”.

Note: The user can configure the dimming curve shape parameter, C_{DIM} to either “Linear” or “Quadratic”.

Table 5 Output Current Dimming Measurement

V_{DIMMER} (V)	0	1.0	1.5	2.0	2.5	3.0	3.5	4.0	4.5	5.0
I_{OUT} (mA)	89	89	89	94	108	132	163	203	252	311
V_{DIMMER} (V)	5.5	6.0	6.5	7.0	7.5	8.0	8.5	9.0	9.5	10.0
I_{OUT} (mA)	377	446	522	606	695	790	882	888	888	888

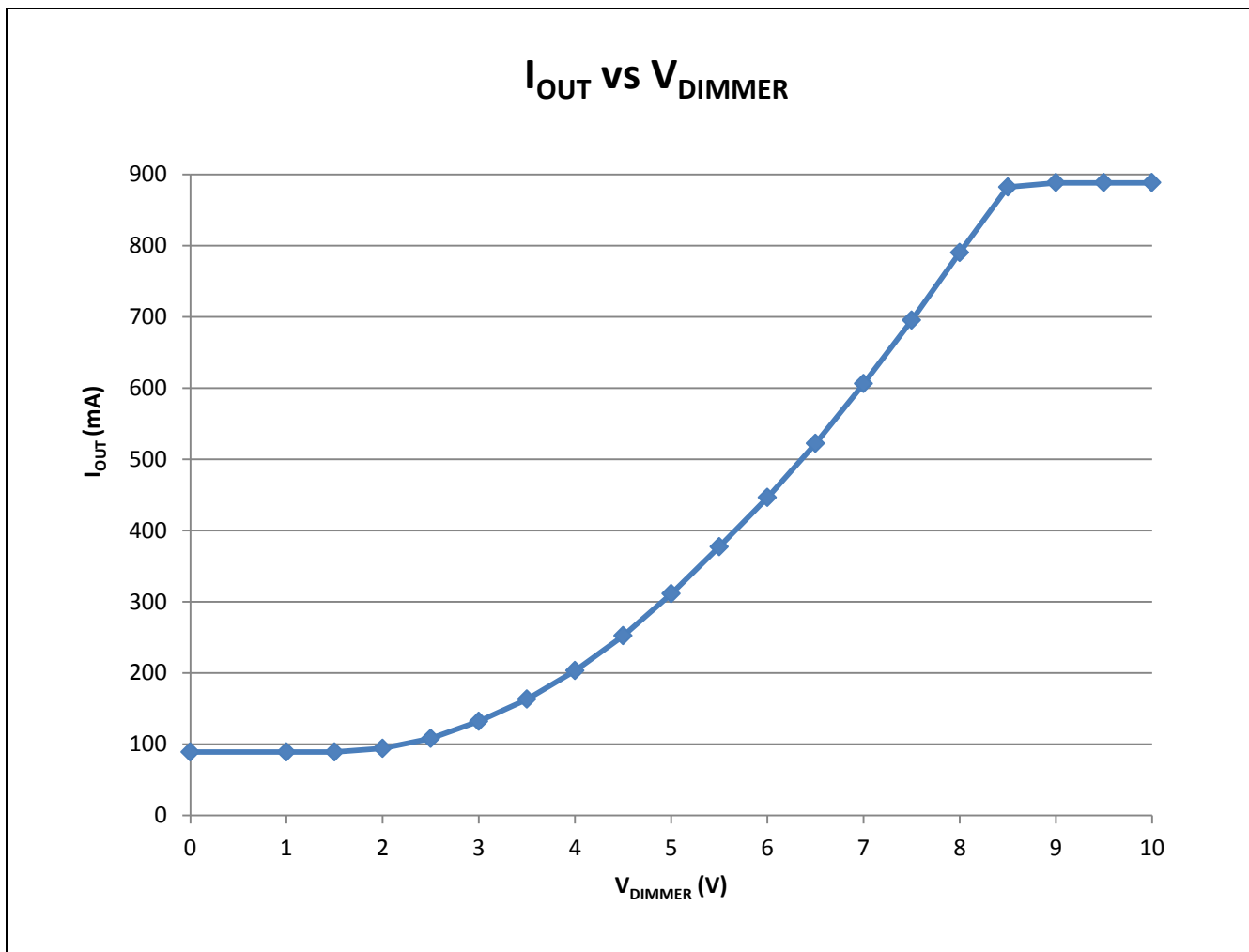

Figure 17 Quadratic Dimming Curve (adapted to eye sensitivity)

Bill of Materials

7 Bill of Materials

This section provides the bill of materials (BOM) and also the transformer specifications.

7.1 Bill of Materials (BOM)

Table 6 BOM of Main Board

Designator	Value	Part Number	Manufacturer	Quantity
BR1	4A/600V	GBU4J--E3/45	Vishay	1
C1, C2	0.1u/305Vac	B32922C3104K	EPCOS	2
C3	6.8n/400V	BFC237065682	Vishay	1
C4	220n/ 630V	ECW-FA2J224J	Panasonic	1
C5	100p/50V/COG	C0603C101F5GAC	Kemet	1
C6	4.7uF/100V 20% RADIAL	ECA2AM4R7	Panasonic	1
C7	1u/100V	12061C105K4Z2A	AVX	1
C8	15u/50V	EEU-FC1H150H	Panasonic	1
C9	2200p/500Vac	VY1222M47Y5UQ63V0	Vishay	1
C10	1n/630V	FKP2J011001D00JSSD	Wima	1
C11	0.1uF/50V	GRM188R71H104KA93D	MURATA	1
C12, C13	470uF/63V/20%RADIAL	EEU-FC1J471	Panasonic	2
C31	470p/25V/COG	06033A471K4T2A	AVX	1
C33	0.68u/16V	GRM188R61C684KA75#	muRata	1
C34	4.7u/25V	C2012X7R1E475K125AB	TDK	1
C35, C36, C38	100n/50V	MC0603B104K500CT	MULTICOMP	3
C102	2.2uF/100V/20% RADIAL	UPW2A2R2MDD	NICHICON	1
C103	10u/25V	GRM31CR71E106KA12L	muRata	1
D1, D2	220V/1.5kW	1.5KE220A	STMICROELECTRONICS	2
D3	Diode, Fast, 3A, 1000V	RS3MB-13-F	DIODES	1
D4, D100	Diode, Fast, 0.25A, 250V	BAV103,115	NXP Semiconductors	2
D6	SCHOTTKY, 40A, 250V	MBR40250G	Onsemi	1
D7	SCHOTTKY, 0.4A, 240V	BAT 240A E6327	Infineon	1
D10	ESD Diode, 12V	PESD12VS2UQ	NXP	1
D12	Diode, Fast, 0.25A, 200V	BAV102	NXP	1
D20, D21	DIODE, FAST, 1A, 600V	ES1J	FAIRCHILD	2
D105	SCHOTTKY, 0.2A, 30V	MMBD301LT1G	ONSEMI	1
F1	FUSE 300V/2A	SS-5H-2A-APH	BUSSMANN BY EATON	1
IC3	Digital Flyback Controller IC	ICL8105	Infineon	1
IC30	Single Schmitt-Trigger Inverter	SN74LVC1G14DBVR	Texas Instruments	1
IC100	Male, 6pin, 2.54 Connector to CDM10V Adapter Board	SL1.025.36Z cut 6pin	Fischer Elektronik	1
J4	2.54mm Header, 3pin, Vert.	MC34631	MULTICOMP	1
L1	39mH/0.8A	B82732F2801B001	Epcos	1
L2	470UH/1.15A	7447480471	WürthElectronics	1
MOV1	Varistor, 510V	ERZE08A511	PANASONIC	1
PC1	VO617A-2	VO617A-2	Vishay	1
Q1	MOSFET, 0.95Ω, 800V, DPAK	IPD80R1K0CEBTMA1	Infineon	1
Q2	NPN, 1A, 80V, SOT-223	BCP56,115	NXP	1
Q3, Q4	MOSFET, 0.3A, 60V, SOT-23	2N7002	Infineon	2

Single-Stage PFC Flyback Dimmable Constant Current Controller

ICL8105 40W Reference Design with CDM10V Isolated 0-10V Dimming Interface



Bill of Materials

Designator	Value	Part Number	Manufacturer	Quantity
Q100	NPN, 1A, 80V, SOT-89	BCX56-16,115	NXP	1
R1, R50, R51	0R	RC0603JR-070RL	Yageo/Phycomp	3
R2	20k	AC0603FR-0720KL	Yageo/Phycomp	1
R3	4.7k	RC1206FR-074K7	Yageo/Phycomp	1
R4, R5, R6	22k	RC1206FR-0722K	Yageo/Phycomp	3
R7, R8	150k/0.5W	CRCW1210150KFKEA	Vishay	2
R10	56.2k	CRCW120656K2FKEA	Vishay	1
R11	2.0k	AC0603JR-072KL	Yageo/Phycomp	1
R14	0.22	RCWE1206R220FKEA	Vishay	1
R16	10R	RC0805FR-0710R	Yageo/Phycomp	1
R17, R101	47k	RC1206FR-0747K	Yageo/Phycomp	2
R18	4.7	AC1206FR-074R7L	Yageo/Phycomp	1
R19	620k	CRCW0603620KFKEA	Vishay	1
R26, R29, R30	3.9k/0.5W	ERJU14F3901U	Panasonic	3
R27, R28	1.0meg	AC0805FR-071ML	Yageo/Phycomp	2
R31	2.2k	MCHP03W8F2201T5E	MULTICOMP	1
R32	36k	CRCW060336K0FKED	Vishay	1
R33	5.1k	AC0603FR-075K1L	Yageo/Phycomp	1
R34	47k	AC0603FR-0747KL	Yageo/Phycomp	1
R36	18k	AC0603FR-0718KL	Yageo/Phycomp	1
R37	2.2k	RC0805FR-072K2L	Yageo/Phycomp	1
R100	4.7	AC1206FR-074R7L	Yageo/Phycomp	1
T1	PQ2020; Lp=544uH; Np=58; Ns=15; Na = 15; Nsec_aux=15	750343265 Rev03	Würth	1
X1	250-203	250-203	WAGO	1
X10	250-204	250-204	WAGO	1
ZD1, ZD100	Zener, 15V, 5%	BZX384-C15	NXP	2
ZD4, ZD5	Zener, 12V, 5%	BZX384-C12	NXP	2
ZD30	Zener, 5.1V, 2.5%	DZ2J051M0L	Panasonic	1

Table 7 BOM of Adapter Board

Designator	Value	Part Number	Manufacturer	Quantity
C1	100n/50V	C0805C104K5RACTU	KEMET	1
IC101	CDM10V	CDM10V	Infineon	1
JP1	Female, 6pin, 2.54 Connector	BL5.36Z cut 6 pin	Fischer Elektronik	1

Bill of Materials

7.2 Transformer Specifications

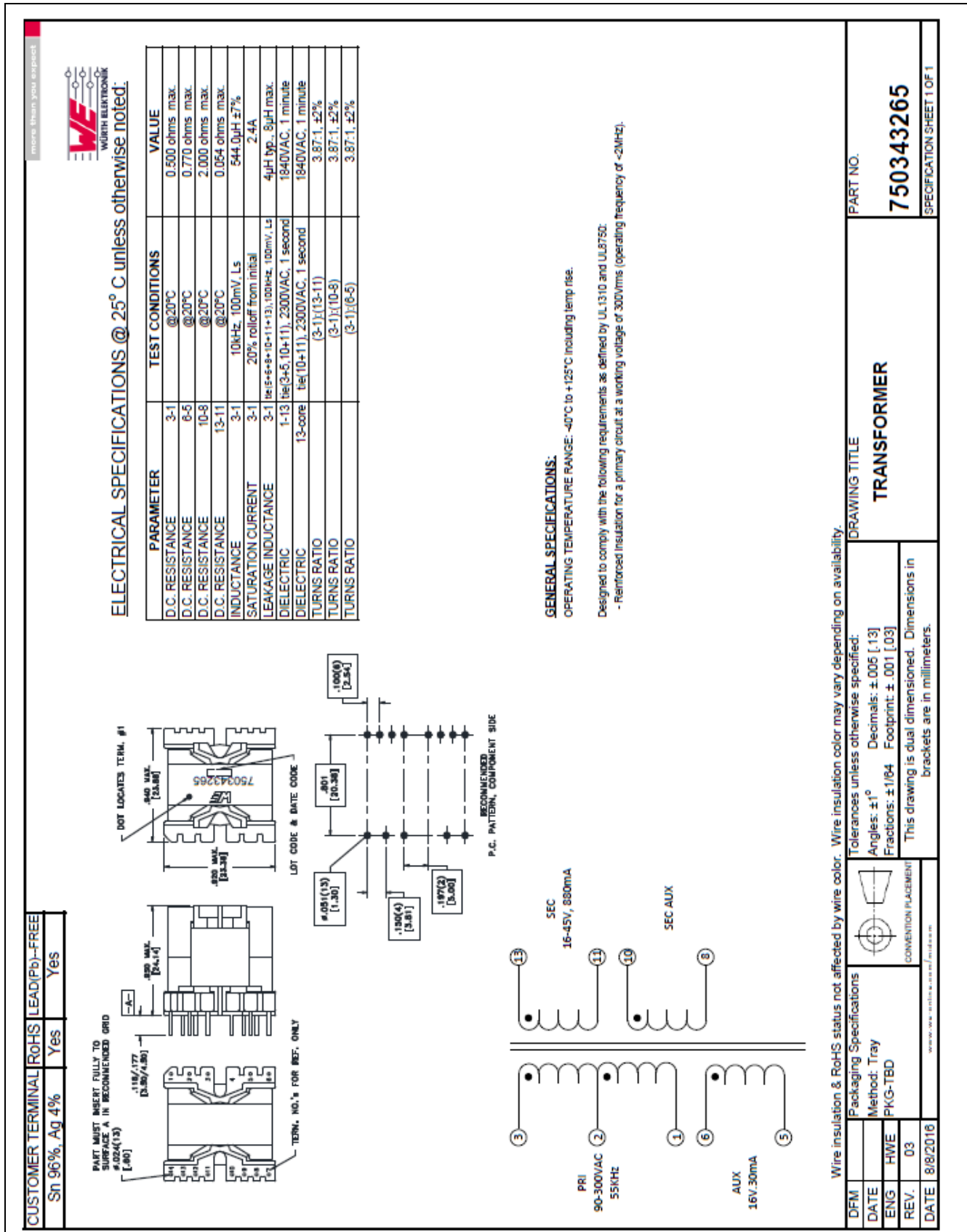

Figure 18 Flyback Transformer (T1) Specifications

Configuration Setup and Procedures

8 Configuration Setup and Procedures

8.1 ICL8105 Configuration

Tools needed for ICL8105 parameter configurations are listed in [Table 8](#).

Table 8 Tools needed for ICL8105 Parameter Configurations

Tools type	Tools name	Description	Ordering / Download Link	Ordering / Download Content
Hardware	.dp Interface Gen2	.dp Interface board	IF-BOARD.DP-GEN2	.dp Interface Gen2 x 1 USB cable x 1
Software	.dp Vision	Graphic User interface (GUI) for parameter configuration of all .dp products	.dp Vision	Latest version of the .dp Vision installer (*.exe)
	ICL8105 Parameters csv file	ICL8105 parameters configuration file	ICL8105 project addon installer <i>Note: please select "Software & Tools" tab on the ICL8105 homepage and download the latest version of the project addon installer.</i>	ICL8105 40W reference design parameters configuration file (*.csv) ICL8105 Documentations- datasheet, application note, design guide, tool user guide (*.pdf) ICL8105 System simulation & Design Creation Tool(*.xism)

Figure 19 shows the hardware setup needed between the PC and the configuration connector (J4 of the 40W reference design) for ICL8105 parameter configuration.

Note: Please ensure the reference design board is not supplied with any voltage before connecting the programmable cable to the board configuration connector J4.

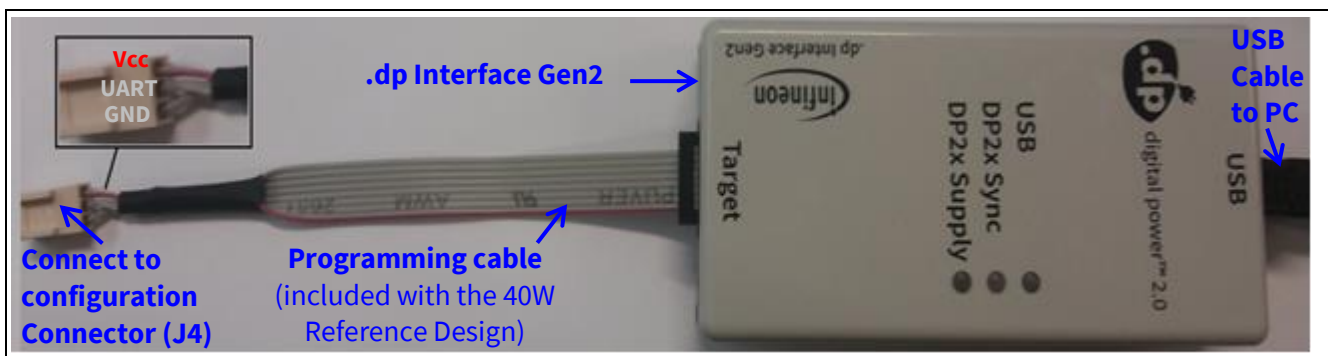

Figure 19 Hardware Setup for ICL8105 Configuration

Single-Stage PFC Flyback Dimmable Constant Current Controller ICL8105 40W Reference Design with CDM10V Isolated 0-10V Dimming Interface



Configuration Setup and Procedures

Please download the latest .dp Vision user manual from this [homepage link](#) for detailed instructions on the installation and how to use this graphic user interface (GUI) for parameter configuration. Alternatively, the following simple guide is also available for quick and easy reference.

For the software tools installation, .dp Vision needs to be installed first before installing the ICL8105 project add-on (see **Table 8** for the download links). After the hardware connection for ICL8105 configuration (see **Figure 19**) are done, please start the program by clicking the shortcut “.dp Vision” on the desktop.

Note: During the program startup, if the system shows there is a newer version of .dp Vision, please follow the procedure and update accordingly. Since the following screenshots were taken based on .dp Vision version 2.0.8.0, there might be a different visible for newer versions of .dp Vision.

Then open the ICL8105 parameter configuration file (*.csv) from the installation folder of the ICL8105 project add-on, as shown in **Figure 20**. The default installation folder is located at C:\Users\<>Username>\Infineon Technologies AG\dp vision\Parameters

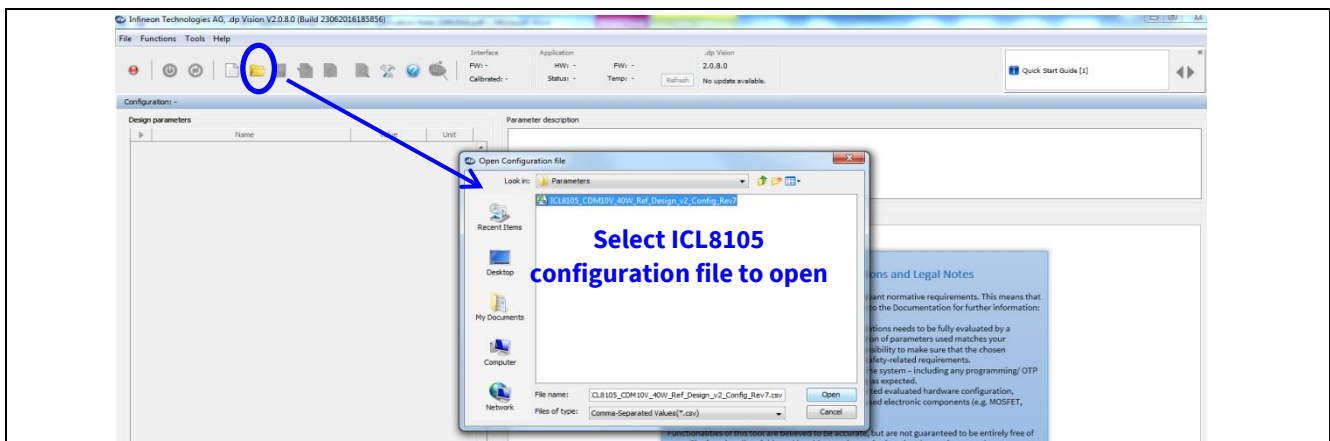

Figure 20 Opening the ICL8105 Parameter Configuration File (*.csv) in .dp Vision

After opening the parameter csv file, a list of ICL8105 configurable parameters will then be shown (see the box on the left in **Figure 21**). If a parameter value is changed and no limit violation is found, the changed value itself will turn blue, like the example of changing I_{out_set} parameter from 880 mA to 700 mA in **Figure 21**. Otherwise, if an error is detected (e.g. exceeded min./max. value), the parameter value which caused the error will turn red and the message bar of .dp Vision (see the top right in **Figure 21**) will show an error message.

Note: The user is not allowed to test or burn the configuration if an error is detected.

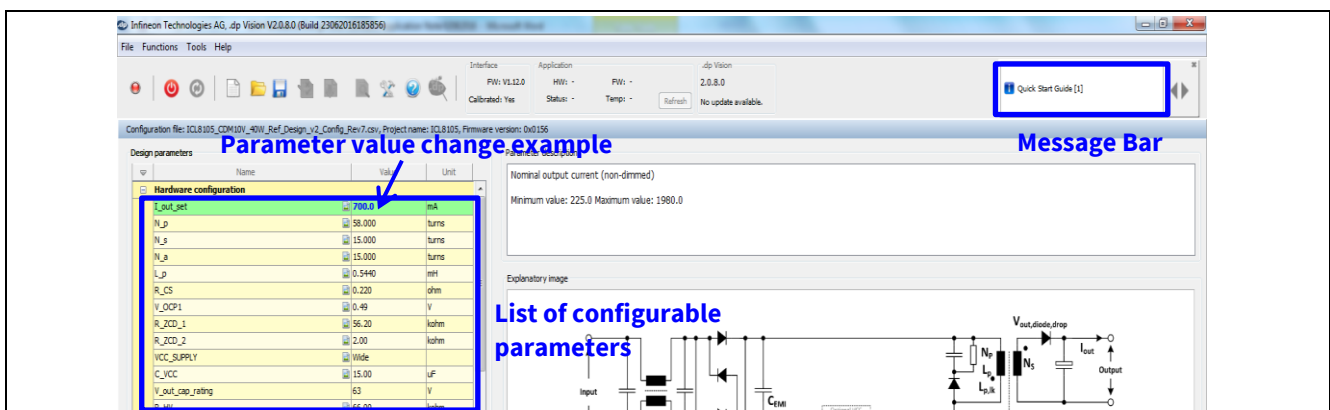

Figure 21 Changing Parameter Values of ICL8105 Configuration File in .dp Vision

Single-Stage PFC Flyback Dimmable Constant Current Controller

ICL8105 40W Reference Design with CDM10V Isolated 0-10V Dimming Interface

Configuration Setup and Procedures



There are 2 options available to configure the IC based on the list of parameter values shown in .dp Vision.





- Burn configuration

As the ICL8105 chip on the 40W reference design PCB has already been permanently burned with a first full set of parameters in its one-time programmable (OTP) memory space, any parameter value change using this option is considered as parameter patching. The OTP memory space dedicated for patching or burning the parameter value change has a memory size of 77 words.

Each time the burn configuration function is executed, .dp Vision will detect if there is parameter value difference between the saved configuration file and the target ICL8105. If a difference is detected, each burn configuration will consume a minimum of 3 words. However, the process will be aborted if it requires more memory space than what is available on the target IC. In that case, the user will have to replace the ICL8105 chip with a new one in order to burn the configuration. It is important to note that the new ICL8105 chip from Infineon does not contain any parameters, so the user should burn a first full set of parameters using this function before any application testing.

Table 9 below shows the recommended procedures for using the burn configuration function in .dp Vision to burn a first full set of parameters or patch the parameters into the OTP memory.

Table 9 Burn Configuration Procedures

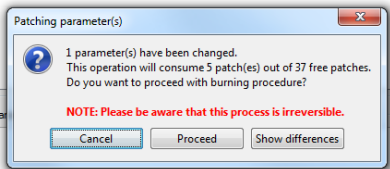
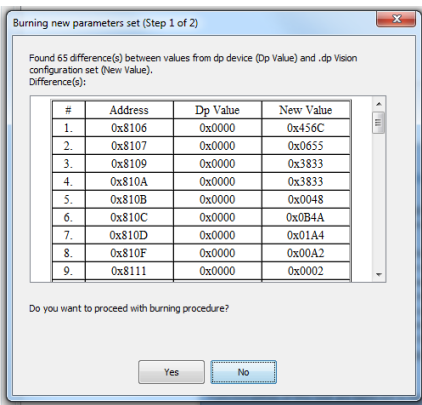
Step	Instruction
I	Open configuration file using .dp Vision (see example in Figure 20).
II	If necessary, change any parameter value (see example in Figure 21), then press [File] >> [Save] or [File] >> [Save as] to save the configuration file. Otherwise, proceed to step III.
III	Ensure that the primary supply voltages (e.g. AC input) to the board are switched off or disconnected and the hardware connection for configuration is ok based on Figure 19 .
IV	Press  to supply power and establish connection to the target ICL8105. After this step, the ICL8105 will be in configuration mode (with Vcc voltage for OTP programming at 7.5V ± 0.15V) and the device status  should change to  .
V	<p>Press  to burn the configuration to the target ICL8105.</p> <p>After this step, you should see a pop-up window, which is similar to one of those below.</p> <div style="display: flex; align-items: center; justify-content: center;"> <div style="border: 1px solid gray; padding: 5px; margin-right: 20px;">  </div> <div style="margin-right: 20px;">OR</div> <div style="border: 1px solid gray; padding: 5px;">  </div> </div>
VI	Press “Proceed” or “Yes” to burn/patch the configuration. After this step, a pop-up window should show that the burning/patching is successfully completed.
VII	Press “OK” on the pop-up window, then disconnect the programming cable from the ICL8105 configuration connector and test the application, if needed.





– Test configuration

This function will download the parameter values from the list in .dp Vision into the ICL8105 RAM memory space. This will then be followed by an automatic IC startup for application testing with the new configuration.

Unlike using the burn configuration, parameter configuration with this option is not permanent because the loaded RAM contents will be lost once the IC supply voltage is turned off, but the advantage of using this option is that it does not consume OTP memory space, thus there is no limit on the amount of parameter value changes. Please take note that this option can only be used to test the application under non-dimming operation because the DIM/UART pin of the ICL8105 cannot sense the dimming voltage while it is used for UART communication for the test configuration.

Table 10 below shows the recommended procedures for using test configuration functions in .dp Vision to load the new parameter values to the RAM and test the application with the new configuration.

Table 10 Test Configuration Procedures

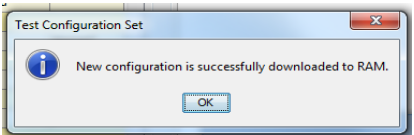
Step	Instruction
I	Open the configuration file using .dp Vision and change the parameter value (see example in Figure 20 and Figure 21).
II	Ensure that the primary supply voltage (e.g. AC input) to the board is switched off and the hardware connection for configuration is ok based on Figure 19 .
III	Press  to supply power and establish a connection to the target ICL8105. After this step, the ICL8105 will be in configuration mode and the device status  should change to  .
IV	Ensure the LED output is connected to the board and turn on the AC input (e.g. 230 Vac) to the board. After this step, the board does not start up because the ICL8105 is still in configuration mode.
V	Press  to test the configuration with the target ICL8105. After this step, the IC will automatically start up with the new configuration and you should see a pop-up window like the one shown below: 
VI	Press “OK” on the pop-up window.
VII	Repeat step II to VI for testing with another configuration change. Otherwise, turn off the AC input and disconnect the programming cable from the ICL8105 configuration connector.

Note: If any error is encountered between steps I to VII of either the burn configuration or test configuration procedures, please kindly refer to the message bar of .dp Vision for the error message. For more details, please see the .dp Vision user manual.

Note: ICL8105 does not support test configuration with .dp Vision while the board is running with AC input voltage being applied.

8.2 CDM10V Configuration

CDM10V configuration requires only a hardware tool, as shown in [Table 11](#).

Table 11 Tool Needed for CDM10V Configuration

Tool type	Tool name	Description	Ordering Link	Ordering Content
Hardware	CDM10V_PRG_BOARD	CDM10V Programming Board	CDM10V_PRG_BOARD	CDM10V programming board x 1 USB Cable x 1 User Manual x 1

Figure 22 shows the CDM10V programming board and the hardware connection setup needed to configure the CDM10V adapter board in this reference design.

Note: The CDM10V adapter board is normally attached to the 40W reference design mainboard for the application testing, as shown in [Figure 1](#). For CDM10V configuration, the CDM10V adapter board has to be unplugged from the reference design mainboard and connected to the CDM10V programming board connector, as shown in [Figure 22](#).

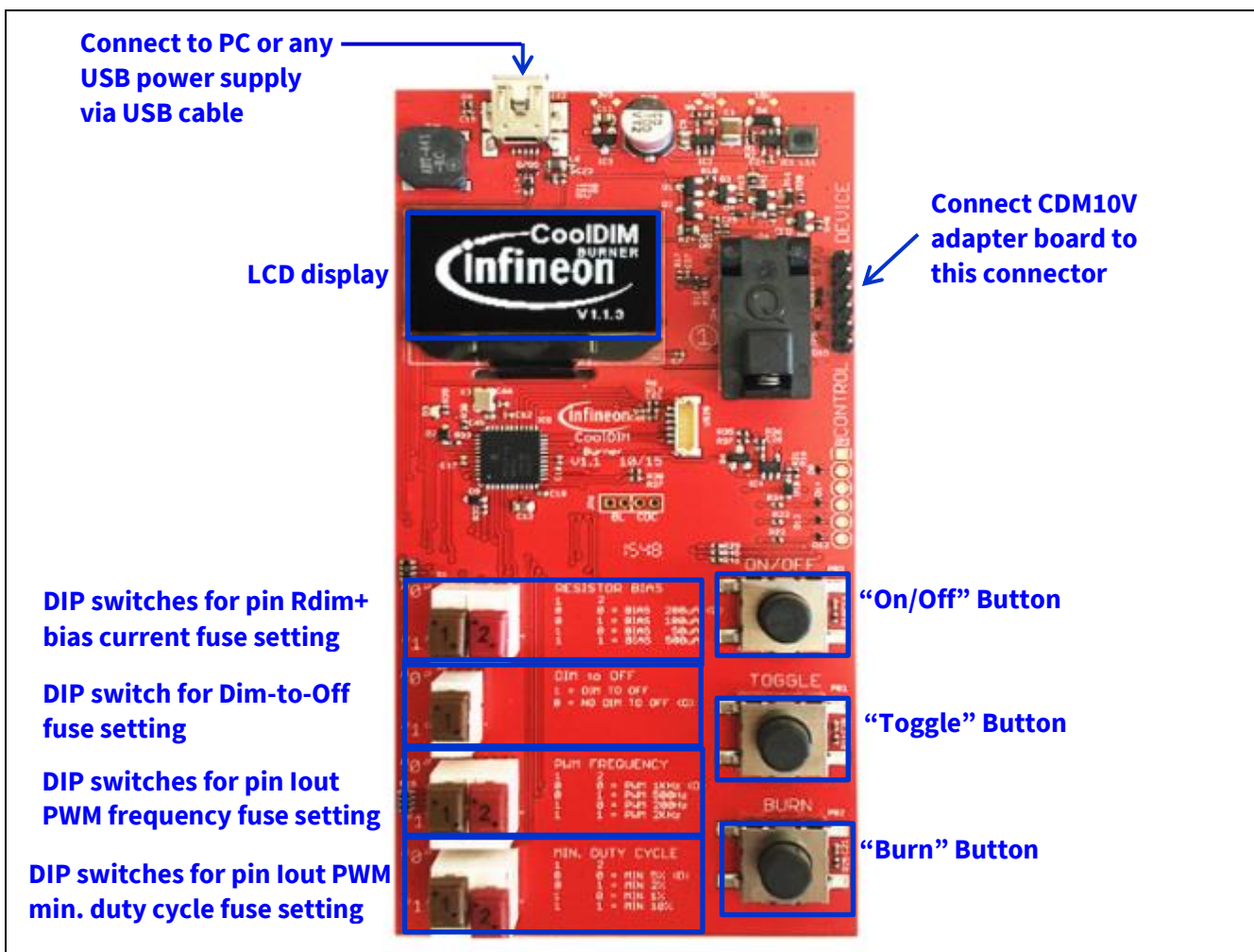

Figure 22 CDM10V Programming Board and Hardware Connection Setup for CDM10V Configuration

Configuration Setup and Procedures

Upon completing the hardware setup and connection, please refer to **Table 12** below for the recommended procedures on CDM10V configuration or fuse burning.

Table 12 CDM10V Configuration or Fuse Burning Procedures

Step	Instruction
I	Press the “On/Off” button to supply voltage and establish connection to the chip. Once the chip is successfully powered up and connected, the setting of all 4 parameters inside the chip will be read and the chip settings will be displayed on the LCD display (see Table 3 for the list of parameters).
II	Set the value (0 or 1) on each DIP switch to define each parameter bit setting to be fused, based on Table 3 or on the description printed on the programming board PCB (beside each switch).
III	Press the “Toggle” button to toggle the LCD display to show either the chip settings or board settings (board settings refer to the parameter settings to be fused, which are decoded based on the values of programming board DIP switches). Ensure the LCD shows the board settings before proceeding to step IV.
IV	Press the “Burn” button to burn the fuse settings in the chip based on the board settings. Please take note that the fuse burning will only be started if the board settings differ from the chip settings and if there is at least one bit fusing from “0” to “1” (bit fusing from “1” to “0” is not possible).

Note: If any error is encountered between steps I to IV, the user will be advised by firmware via the LCD on how to proceed. Alternatively, the user can also refer to the user manual for more details on the procedures on error handling. If no button is pressed for 5 minutes or more, the LCD is switched off automatically and the LED below the display will flash once per second. Pressing any button will switch on the display again.

Apart from performing the CDM10V configuration via the adapter board, the programming board also supports configuration of the CDM10V chip alone by using the IC socket, as shown in **Figure 23**.



Figure 23 IC Socket on the Programming Board for CDM10V Chip Burning

*Note: Pin “1” of the chip should be located in the lower left corner of the open socket, which is marked with a “1” on the PCB, as shown in **Figure 23**.*

9 Customizing Your Own System Design

Figure 24 shows the recommended ICL8105 system design and optimization process.

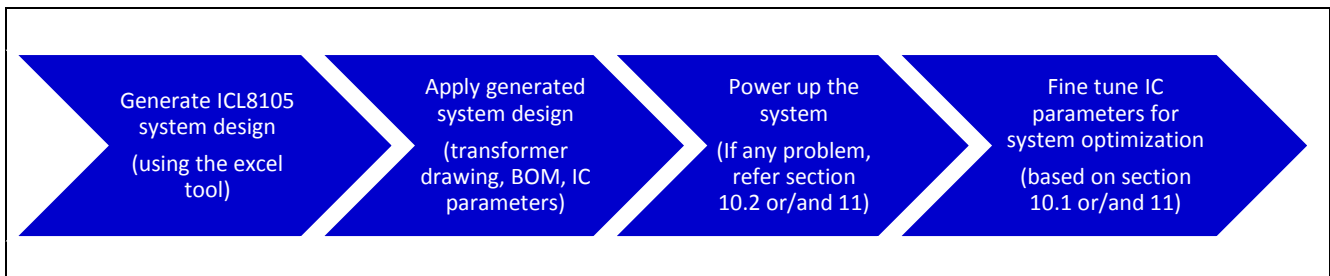

Figure 24 Recommended ICL8105 System Design and Optimization Process

A customized LED driver design based on the ICL8105 can be easily achieved using an Excel tool named “ICL8105 System Simulation & Design Creation Tool” as it is highly interactive, providing design tips and detection of any errors/warnings based on user inputs in each step.

Upon completion of the 3 main design steps in the Excel tool without any error, the transformer drawing, bill of materials (BOM) and IC parameters are automatically generated.

This Excel tool also comes with a user guide document that describes the tool features and also helps the user to understand how to use them for ICL8105 system design and optimization. Both the Excel tool and the user guide document are included in the ICL8105 project add-on installer, which the download link is shown in [Table 8](#).

The default design shown in the Excel tool (when it is first opened) matches the 40W reference actual design. Therefore, after creating a customized design based on their own project requirements, the user can simply modify the 40W reference design according to its differences with the Excel tool’s generated transformer, BOM and IC parameters.

Figure 25 shows an example of the auto-generated transformer drawing.

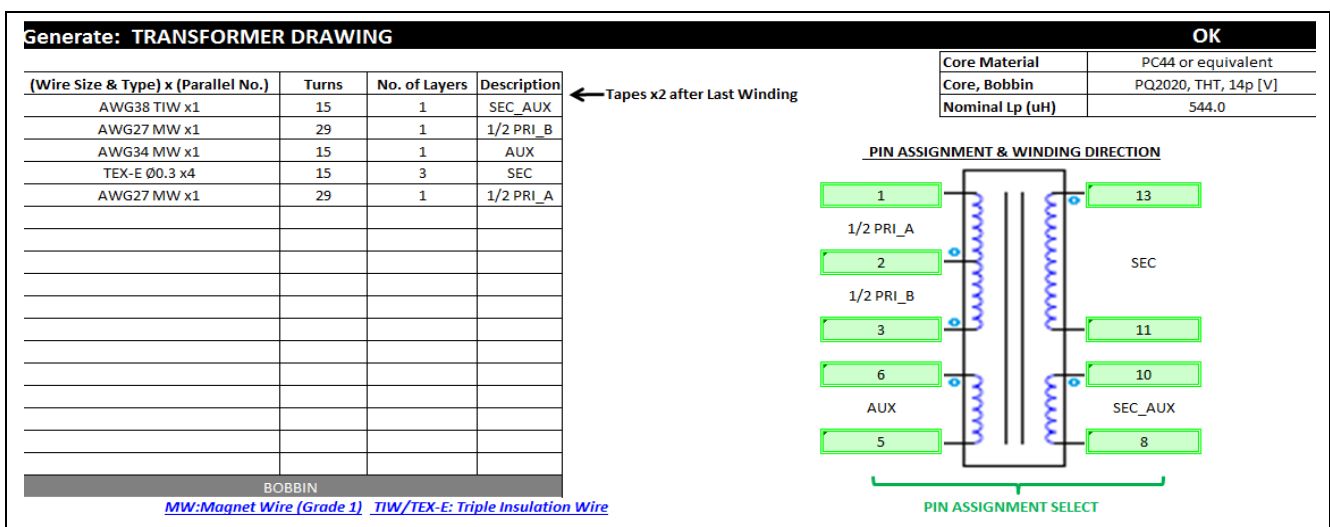

Figure 25 Example of Auto-generated Transformer Drawing with the Excel Tool

Figure 26 shows an example of the auto-generated BOM and IC parameters.

Single-Stage PFC Flyback Dimmable Constant Current Controller

ICL8105 40W Reference Design with CDM10V Isolated 0-10V Dimming Interface

Customizing Your Own System Design



Auto-Generated BOM						
Note: Please refer to sheet "SCH". EMI Line Filter & Bridge not included in this BOM						
Schematic Section	Symbol	Value	Rating	Supplier	Part Number/Package	
FB_PRI	T1	Lp: 0.544mH; Np: 58; Ns: 15; Naux: 15; Nsec_aux: 15		WURTH	Core, Bobbin: PQ2020, THT, 14p [V]	
	IC3	ICL8105	-	INFINEON	ICL8105 (DSO-8)	
	Q1	IPD80R1KOCE	800V	INFINEON	DPAK	
	D3	21A	2800V	DIODES	RS3MB-13-F(SMB)	
	D20, D21	1A	600V	FAIRCHILD	ES1J (SMA)	
	C3	6800pF	> 378V	ANY	Film cap	
	C4	0.22uF	> 498V	ANY	Film cap	
	C5	100pF	50V, COG	ANY	SMD Package: 0603	
	R2	20kohm	1%	ANY	SMD Package: 0603	
	R4+R5+R6	66kohm	1%	ANY	SMD Package: 1206 (3 pcs, in series)	
	R7+R8	174.8kohm	±5%	ANY	Power rating: >0.67W	
	R10	56.2kohm	1%	ANY	SMD Package: 1206	
	R11	2kohm	1%	ANY	SMD Package: 0603	
	R14	0.22ohm	1%	ANY	Power rating: >0.12W	
	AUX VCC SUPPLY	R16	10ohm	1%	ANY	SMD Package: 0805
Q2		NPN Transistor	Vceo >59V	ANY	SOT-223 or larger	
D4		20.25A	>246V	ANY	BAV103 (SOD-80C)	
D12		0.25A	230V	ANY	BAV102 (SOD-80C)	
ZD1		Zener 15V	±5%	ANY	SOD-323 or similar	
C6		4.7uF	>59V	ANY	Electrolytic Cap	
C8		15uF	225V	ANY	E-Cap or SMD1206	
C38		0.1uF	225V	ANY	SMD Package: 0603	
R17		47kohm	1%	ANY	SMD Package: 1206	
R18		4.7ohm	1%	ANY	SMD Package: 1206	
IC30		Schmitt trig. IC	invert out	TI	74LVCG14DBVR	
IC100		CDM10V adapter board	-	INFINEON	CDM10V adapter board	
PC1		Optocoupler	>4kV, UL	VISHAY	VO617A-2	
DIMMING		Q100	NPN Transistor	Vceo >57	ANY	SOT-89 or larger
		ZD30	Vz=5.1V at 1mA	±2.5%	ANY	SOD323 or similar
	D100	0.25A	>242V	ANY	BAV103 (SOD-80C)	
	D105	0.2A	30V	INFINEON	BAT54-05 (SOT-23)	
	ZD100	Zener 15V	±5%	ANY	SOD-323 or similar	
	C33	0.68uF	16V	ANY	SMD Package: 0603	
	C34	4.7uF	25V	ANY	SMD Package: 0805	
	C35, C36	0.1uF	225V	ANY	SMD Package: 0603	
	C102	2.2uF	>60V	ANY	Electrolytic Cap	
	C103	10uF	25V	ANY	SMD Package: 1206	
	R19	620kohm	1%	ANY	SMD Package: 0603	
	R31	2.2kohm	1%	ANY	SMD Package: 0603	
	R32	36kohm	1%	ANY	SMD Package: 0603	
	R33	5.1kohm	1%	ANY	SMD Package: 0603	
	R34	47kohm	1%	ANY	SMD Package: 0603	
R36	18kohm	1%	ANY	SMD Package: 0603		
R37	2.2kohm	1%	ANY	SMD Package: 0805		
R100	4.7ohm	1%	ANY	SMD Package: 1206		
R101	47kohm	1%	ANY	SMD Package: 1206		
D5	> 8.1A	> 237V	ONSEMI	MBR840250TG		
C7	0.1uF	270V	ANY	SMD Package: 20805		
C12//C13	940uF	63V	ANY	Electrolytic Cap		
C99	OPEN	-	-	-		
R99	OPEN	-	-	-		
OUTPUT BLEEDER	Q3, Q4	2N7002	60V	INFINEON	2N7002 (SOT-23)	
	D7	Dual Diode	> 237V	INFINEON	BAT240A (SOT-23)	
	D8, D9	OPEN	-	-	-	
	ZD4, ZD5	Zener 12V	±5%	ANY	SOD-323 or similar	
	C10	1000pF	> 296V	ANY	Discrete or SMD 1206	
	C11	0.1uF	225V	ANY	SMD Package: 0603	
	R26//R29//R30	1.3kohm	1%	ANY	Power rating > 1W	
	R27, R28	1Mohm	1%	ANY	SMD Package: 0805	
	R9	OPEN	-	-	-	
	C9	2200pF	2277Vac	ANY	Safety Ceramic Cap	
	C31	470p	225V, COG	ANY	SMD Package: 0603	
	J4	3 pins	-	ANY	3 pins (Vcc, Uart, Gnd)	
	F1	UL safety fuse	>0.98A	ANY	-	
	MOV1	UL Safety surge absorber	>216.3V	ANY	Radial, Disc Type	
	D1, D2	ESD Diode	low leakage	ANY	Case Style: 1.5KE	
D10	ESD Diode 12V	low leakage	ANY	-		
JUMPERS	R1,R50,R51	0ohm	-	ANY	SMD Package: 0603	

Auto-Generated IC Parameters		
for csv version: Rev6F and above		
Hardware configuration		
I_out_set	880.0	mA
N_p	58	turns
N_s	15	turns
N_a	15	turns
L_p	0.5440	mH
R_CS	0.220	ohm
V_OCP1	0.49 ~ 0.51	V
R_ZCD_1	56.2	kohm
R_ZCD_2	2.00	kohm
VCC_SUPPLY	Wide	
C_VCC	15	uF
V_out_cap rating	63	V
R_HV	66	kohm
I_GD_pk	49	mA
Protections		
t_auto_restart	1.0	s
t_auto_restart_fast	0.4	s
Reaction_OVP_Vout	Auto-Restart	
Speed_OVP_Vout	Slow	
V_outOV	48.4	V
EN_UVP_Vout	Enabled	
t_start_max	10.0	ms
EN_lout_max_avg	Enabled	
EN_lout_max_peak	Enabled	
I_out_max_peak	1980	mA
Speed_OCP_lout	Slow	
EN_UVP_In	Enabled	
EN_OVP_In	Enabled	
V_inOV	329.0	V
V_in_start_max	329.0	V
V_in_start_min	72.0	V
V_inUV	62.0	V
Reaction_VCCP	Latch-Mode	
Debug_Mode	Disabled	
Temperature guard		
T_critical	119	°C
EN_ITP	Enabled	
T_hot	110	°C
I_out_red	220	mA
t_step	10	s
Startup & shutdown		
t_ss	0.50	ms
V_out_dim_min	11.9	V
V_out_start	9.5	V
Control_loop_init	DCM	
f_DCM_init	12	kHz
N_ABM_init	100	
Control loop		
PI_KP_ORM	550	
PI_KI_ORM	8	
PI_KI_DCM	17000	
PI_KI_DCM	200	
PI_KP_ABM	64	
PI_KI_ABM	32	
Dimming		
EN_DIM	Enabled	
V_DIM_min	0.2	V
I_out_dim_min	88.0	mA
C_DIM	Quadratic	
EN_DIM_TO_OFF	Disabled	
V_DIM_off	0.18	V
EN_SQW	Disabled	
Multimode		
f_sw_max	180.80	kHz
t_on_max	11.3	us
t_on_min	1.1	us
t_min_damag	3.0	us
f_sw_min_DCM	12.0	kHz
EN_ABM	Disabled	
Power factor correction		
C_EMI	0.1000	uF
Fine tuning		
t_ZCDPD	410	ns
t_PDC	200	ns
T_coupling	1.020	
R_in	11.90	ohm
N_DCM_mod_gain	8	
a_DIM	0.000	mV/K

Figure 26 Example of Auto-generated BOM and IC Parameters with the Excel Tool

Please note that there are a few IC parameters that could not be calculated but require fine-tuning at system level. These parameters are as shown in the green-highlighted cell in the IC parameters table in Figure 26. Please refer to Section 10.1 for the fine-tuning guide.

Also, there are a few IC parameters, each of which is generated with an initial default value as shown below, instead of dynamically adapted values based on the input or output from the design steps. If necessary, the user can adjust each of these parameter values later in .dpVision according to the application's needs.

- Output current dimming curve shape, *C_DIM*: Quadratic(default) or Linear
- Enable output undervoltage protection, *EN_UVP_Vout*: Enabled (default) or Disabled
- Enable maximum average output current protection, *EN_lout_max_avg*: Enabled (default) or Disabled
- Enable maximum peak output current protection, *EN_lout_max_avg*: Enabled (default) or Disabled
- Auto restart speed for output current protection, *Speed_OCP_lout*: Slow (default) or Fast
- Enable input undervoltage protection, *EN_UVP_In*: Enabled (default) or Disabled

10 ICL8105 Fine-tuning and Debugging Guide

Upon successfully powering up of the board whose design is based on the generated BOM and IC parameters from the Excel tool, please refer to [Section 10.1](#) below for the ICL8105 fine-tuning guide. If the board has problems powering up or shutting down during testing, please refer to [Section 10.2](#) for the system debugging guide.

10.1 ICL8105 Fine-tuning Guide

This section presents guidelines on how to fine-tune the value of a few ICL8105 parameters, based on the actual measurement waveform or data.

10.1.1 Input Voltage-sensing Parameter Fine-tuning

When the primary MOSFET is switched on, the ICL8105 measures the current flowing out of the ZCD ($-I_{IV}$) pin to estimate the input filter capacitor voltage (V_{IN}) based on the following equation.

$$V_{IN} = \frac{N_p}{N_a} \times \left[\left(-I_{IV} - \frac{V_{INPCLN}}{R_{ZCD_2}} \right) \times R_{ZCD_1} - V_{INPCLN} \right]$$

Note: V_{INPCLN} is a negative voltage clamped to pin ZCD, which is approximately -180 mV.

Ideally, V_{IN} should be a low-frequency (e.g. typically 100 ~ 120 Hz) rectified sinusoidal waveform, as shown in [Figure 27](#), which the AC input rms value can be approximated as $V_{IN_PEAK} / \sqrt{2}$. However, due to the input line filter impedance and the filter capacitor equivalent series resistor (ESR), the actual V_{IN} has a high frequency switching ripple (in the kHz range) over the low frequency sinusoidal waveform, whose ripple level varies based on the peak current being drawn by the transformer primary winding. Step III of [Table 13](#) shows an example of the actual V_{IN} waveform.

To achieve high accuracy in sensing the input voltage, parameter R_{in} fine-tuning is important for the ICL8105 to estimate the correct V_{IN_PEAK} by compensating for such high frequency ripples, which appears in $-I_{IV}$ measurements as well.

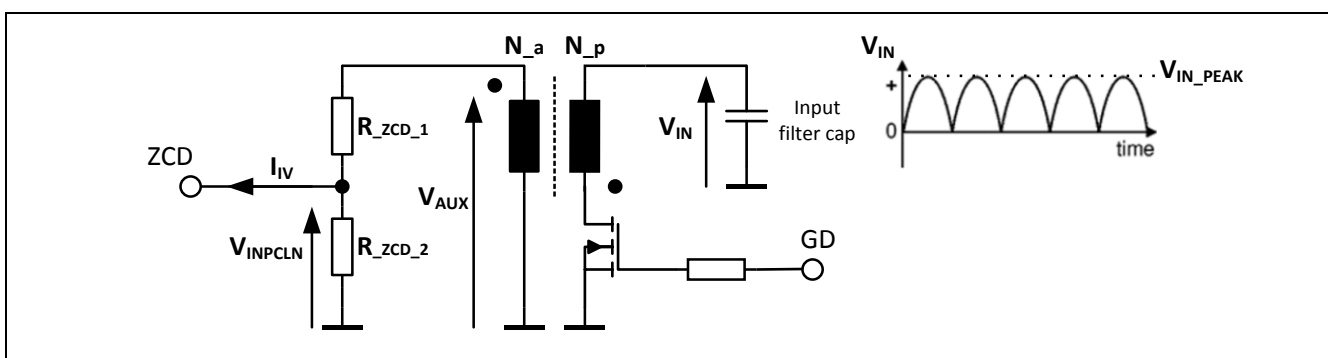
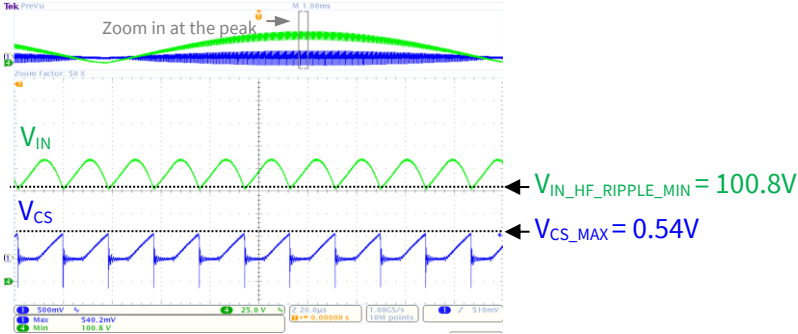

Figure 27 $-I_{IV}$ Measurement for Input Voltage Sensing

[Table 13](#) shows the recommended procedures for parameter R_{in} fine-tuning.

Table 13 Recommended Procedures for Parameter R_{in} Fine-tuning

Step	Instruction
I	Apply 2 voltage probes on the board, which respectively measures the waveform of the input filter capacitor voltage (V_{IN}) and current sense resistor voltage (V_{CS}).
II	Ensure the target ICL8105 has already been burned with at least a first full set of parameters. Power up the board in normal operation with minimum AC input rms voltage (V_{AC_min}) and maximum output LED voltage (V_{o_max}) under non-dimming conditions. If it cannot be powered up, please retry by burning the input undervoltage protection parameter (EN_UVP_IN) to “Disabled” (if it was not before) or refer to Section 10.2 for a debugging guide.
III	Capture the voltages waveform with a time base of 1 ms and zoom into the peak voltage for measuring the minimum level of the V_{IN} high frequency voltage ripple ($V_{IN_HF_RIPPLE_MIN}$) and the maximum level of V_{CS} (V_{CS_MAX}). Below is an example of a waveform captured on the 40W reference design with $V_{AC_min} = 90 \text{ Vac}$ @ 60 Hz and $V_{o_max} = 45 \text{ V}$ with non-dimming. <div style="text-align: center;">  </div>
IV	Turn off the AC input. Calculate R_1 with the equation below and voltage measurements from step III: $R_1 = R_{CS} \times \left(\frac{V_{AC_min} \times \sqrt{2} - V_{IN_HF_RIPPLE_MIN}}{V_{CS_MAX}} \right)$, based on V_{o_max} with non-dimming I_{OUT} Calculation example based on 40W reference design: $R_1 = 0.22 \times \left(\frac{90 \times \sqrt{2} - 100.8}{0.54} \right) = 10.76 \text{ ohms}$
V	Repeat step II to III by changing the load to the minimum output LED voltage (V_{o_min}) to obtain the measurements of $V_{IN_HF_RIPPLE_MIN}$ and V_{CS_MAX} , which are based on V_{o_min} .
VI	Turn off the AC input. Calculate R_2 with the equation below and voltage measurements from step V: $R_2 = R_{CS} \times \left(\frac{V_{AC_min} \times \sqrt{2} - V_{IN_HF_RIPPLE_MIN}}{V_{CS_MAX}} \right)$, based on V_{o_min} with non-dimming I_{OUT} Calculation example based on 40W reference design: $R_2 = 0.22 \times \left(\frac{90 \times \sqrt{2} - 112.8}{0.33} \right) = 9.64 \text{ ohms}$
VII	Calculate the parameter R_{in} with the following equation: $R_{in} = 0.5 \times (R_1 + R_2) + R_{ds(on),FET} + R_{dc,pri \text{ winding}} + R_{CS}$ $R_{ds(on),FET}$ is the MOSFET $R_{ds(on)}$ and $R_{dc,pri \text{ winding}}$ is the primary winding DC resistance. Calculation example based on 40W reference design: $R_{in} = 0.5 \times (10.76 + 9.64) + 1 + 0.5 + 0.22 \approx 11.9 \text{ ohms}$
VIII	Use a burning configuration to patch the parameter R_{in} with the value from step VII and parameter EN_UVP_IN with “Enabled” (if it was set to “Disabled” before). Then, verify the AC input undervoltage accuracy.

10.1.2 Quasi-resonant Valley Switching Parameter Fine-tuning

Unlike conventional analog solutions which achieve quasi-resonant valley switching by introducing an external hardware delay on the zero-crossing signal with the ZCD pin capacitor, the ICL8105 ZCD pin capacitor is only used for noise filtering. Therefore, a fixed capacitor value (e.g. 47 pF ~ 100 pF) can be used across all designs with different power classes. To achieve quasi-resonant valley switching, the ICL8105 dynamically measures the LC resonant period and delays the MOSFET switch-on by a quarter of the resonant period after zero-crossing of the auxiliary winding voltage. This method gives the ICL8105 the advantage of achieving not only excellent line and load regulation, but also tight output tolerance in mass production.

Parameter t_{ZCDPD} fine-tuning is, however, necessary to compensate for ICL8105 internal propagation delay in zero-crossing detection and also external delay caused by the noise-filtering capacitor at the ZCD pin. **Table 14** shows the recommended procedures for parameter t_{ZCDPD} fine-tuning.

Table 14 Recommended Procedures for Parameter t_{ZCDPD} Fine-tuning

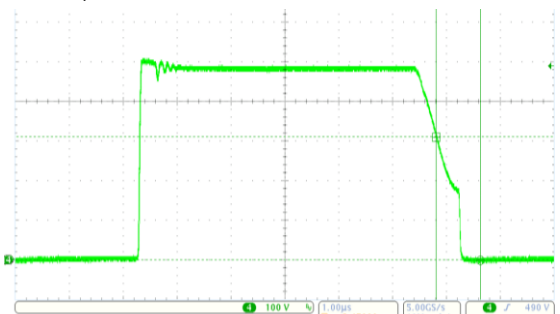
Step	Instruction
I	Apply a differential probe on the board to measure the flyback MOSFET drain voltage waveform.
II	Set parameter t_{ZCDPD} to 0 and use the test configuration function in .dp Vision to power up the board with typical AC input rms voltage (V_{AC_typ}) – e.g. 230 Vac and maximum output LED voltage (V_{o_max}) under non-dimming conditions. If the board cannot be powered up, please refer to Section 10.2 for a debugging guide.
III	Capture the waveform with a 1 ms time base and zoom into the voltage peak with a 1 us time base.
IV	Place a horizontal cursor at the highest possible level which crosses 2 points on the resonance part of the waveform (see a & b below) and measure the time between them (t_{a-b}). In the example below, which is based on the 40W reference design, t_{a-b} is measured to be approximately 820 ns. 
V	Set the parameter t_{ZCDPD} as half of t_{a-b} and burn the configuration.
VI	Power up the board and the flyback MOSFET drain voltage waveform should be switching at the quasi-resonant valley (see the example below based on the 40W reference design with $t_{ZCDPD} = 410$ ns). 

10.1.3 Output Current Regulation Parameter Fine-tuning

Please take note that quasi-resonant valley switching parameter (t_{ZCDPD}) fine-tuning in [Section 10.1.2](#) should be done before output regulation parameter (t_{PDC} , $T_{coupling}$) fine-tuning.

The parameter t_{PDC} is used to compensate for the propagation delay from one end of the ICL8105 pin GD gate pulse till the MOSFET drain current reaches zero, so that the accurate primary peak current can be estimated for better output regulation against input voltage variation.

Parameter $T_{coupling}$ is to compensate the non-ideal transformer primary-to-secondary peak current transfer ratio so that the actual output current measurement matches the output current setpoint parameter (I_{out_set}). Parameter t_{PDC} should be fine-tuned before $T_{coupling}$.

[Table 15](#) shows the recommended procedures for t_{PDC} and $T_{coupling}$ parameter fine-tuning.

Table 15 Recommended Procedures for t_{PDC} and $T_{coupling}$ Parameter Fine-tuning

Step	Instruction
I	<p>Set the parameter $t_{PDC} = 150$ ns, $T_{coupling} = 1$ and test configuration using .dp Vision to power up the board and measure its output current in normal operation with the different conditions shown below:</p> <ul style="list-style-type: none"> • Maximum AC input rms voltage (V_{AC_max}) and maximum output LED voltage (V_{o_max}) • Minimum AC input rms voltage (V_{AC_min}) and maximum output LED voltage (V_{o_max}) • Maximum AC input rms voltage (V_{AC_max}) and minimum output LED voltage (V_{o_min}) • Minimum AC input rms voltage (V_{AC_min}) and minimum output LED voltage (V_{o_min}) <p>Please ensure there is no voltage probe connected to the board during the measurement. If it cannot be powered up in any condition above, please refer to Section 10.2 for a debugging guide.</p>
II	<p>Calculate the total line, load regulation percentage based on the following equation:</p> $\Delta I_{out} = \pm \left(\frac{I_{out_max} - I_{out_min}}{I_{out_max} + I_{out_min}} \times 100\% \right)$ <p>Where: I_{out_min} is the minimum output current measured in the different conditions shown in step I I_{out_max} is the maximum output current measured in the different conditions shown in step I</p>
III	<p>Repeat steps I to II with the parameter $t_{PDC} = 200, 250, 300$ and 350 ns to select the best t_{PDC} value which gives the lowest ΔI_{out}.</p>
IV	<p>Calculate $T_{coupling}$ based on the following equation:</p> $T_{coupling} = 2 - \frac{2 \times I_{out_set}}{I_{out_max} + I_{out_min}}$ <p>Where: I_{out_min} is the minimum output current measured in step I with the best t_{PDC} value I_{out_max} is the maximum output current measured in step I with the best t_{PDC} value I_{out_set} is the non-dimmed output current parameter setting in the ICL8105 configuration</p>
V	<p>Burn the configuration to the target ICL8105 with the best t_{PDC} value selected in step III and the $T_{coupling}$ value calculated in step IV.</p>

10.1.4 Control Loop and Light Quality-related Parameter Fine-tuning

The ICL8105 uses proportional-integral (PI) regulator as the control loop for its primary side output current regulation, thus the control loop response is determined by the proportional gain parameter (K_p) and integral gain parameter (K_i) of the regulator.

Based on the input voltage, output load voltage and dimming input conditions, the controller will autonomously decide to operate in either the quasi-resonant mode (QRM), discontinuous current mode (DCM) or active burst mode (ABM). For each operating mode, there is a dedicated set of control loop response parameters (K_p , K_i) and also the PI regulator output is different: on-time control for QRM, period control for DCM and pulse number control for ABM.

In most cases, the default values of parameters K_p , K_i generated by the Excel tool should be sufficient to deliver a satisfactory control loop response. If necessary, the user can also try to improve the control loop response by adjusting these parameter values but it is important to be aware about the possible side-effects. **Table 16** shows the effects of increasing the values of parameters K_p and K_i respectively.

Table 16 Effects of Increasing the Values of Parameters K_p and K_i

Parameter	Output Rise time	Output Overshoot	Output Settling time	Output Stability
K_p	Decrease	Increase	Small change	Degrade
K_i	Decrease	Increase	Increase	Degrade

Note: The effects of decreasing the values of the parameters K_p and K_i value will be the opposite of what is shown in the table above.

To improve the light quality issue caused by the DCM hard-switching when the output is being dimmed, the DCM period control output by the PI regulator is being modulated. The modulation gain is controlled by the value of the parameter $N_DCM_MOD_GAIN$, as based on **Table 17**.

Table 17 Modulation Gain based on the Value of Parameter $N_DCM_MOD_GAIN$

	Parameter $N_DCM_MOD_GAIN$ value			
	0	8	16	32
Modulation gain	None	Highest	Moderate	Lowest

The highest or moderate modulation gain typically gives the best light quality in DCM operation. Please choose the best setting based on the light quality of the actual dimming test result. Please also ensure that no voltage probe (except a differential probe) is connected to the primary side circuit of the board while doing the light quality test.

10.1.5 Input Power Quality-related Parameter Fine-tuning

The power factor (PF) can be enhanced by configuring the parameter C_EMI above zero and fine-tuning the value to compensate for the current shape and phase-shifting effect, which is mainly caused by the input filter capacitor. Higher C_EMI gives higher compensation and vice-versa.

ICL8105 Fine-tuning and Debugging Guide

The default value of the parameter C_{EMI} generated by the Excel tool is 0.1 uF. If necessary, please fine-tune C_{EMI} using the test configuration in .dp Vision to achieve the optimized power factor and input current total harmonics distortion (iTHD). Otherwise, it can also be set to zero if the power factor enhancement is not desired.

It is also possible to improve iTHD, especially at high input voltages by reducing the values of the parameter f_{sw_max} or $N_{DCM_MOD_GAIN}$ (except 0). However, please note that the efficiency could be impacted because of the increasing number of switching cycles (over the rectified input sine-wave period) which are unable to switch on the MOSFET at the QRM first valley.

Note: If the parameter $N_{DCM_MOD_GAIN}$ setting is above 0, the QRM maximum switching frequency is not constant (based on the parameter f_{sw_max} setting) but is modulated based on the rectified input sine wave phase angle. The gain of modulation is based on the parameter $N_{DCM_MOD_GAIN}$ setting, as shown in [Table 17](#).

Please also ensure the dimming light quality remains good after any of these parameter values changes. If necessary, the designer can use the Excel tool to simulate the primary average input current current curve for iTHD optimization based on the parameter f_{sw_max} or $N_{DCM_MOD_GAIN}$ value changes. For more details, please refer to the Excel tool user guide.

10.2 ICL8105 Debugging Guide

This section presents guidelines on system debugging and troubleshooting if the board has any problem of powering up or shutting down during testing.

10.2.1 Pin GD and V_{CC} Signal Debugging

Scenario 1: If the V_{CC} stays above the turn-off threshold e.g. 6 V and the GD pin signal restarts with an interval based on the configured parameter $t_{auto_restart}$, it means the controller has encountered system protection with auto-restart reaction. See waveform examples in [Figure 28](#).

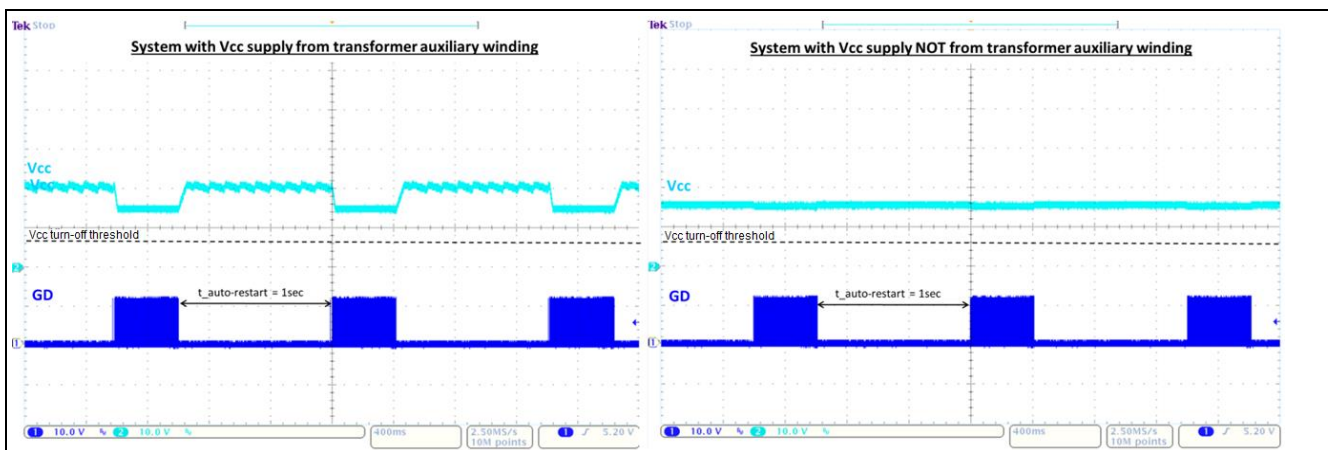

Figure 28 Waveform Examples of System Protection with Auto-restart Reaction

Scenario 2: If the V_{CC} stays above the turn-off threshold e.g. 6 V and the GD pin signal restarts with an interval based on the configured parameter $t_{auto_restart_fast}$, it means the controller has encountered either a system protection function with fast auto-restart reaction or dim-to-off operation (if the parameter $EN_{DIM_TO_OFF}$ is set to “Enabled”). See waveform examples in [Figure 29](#).

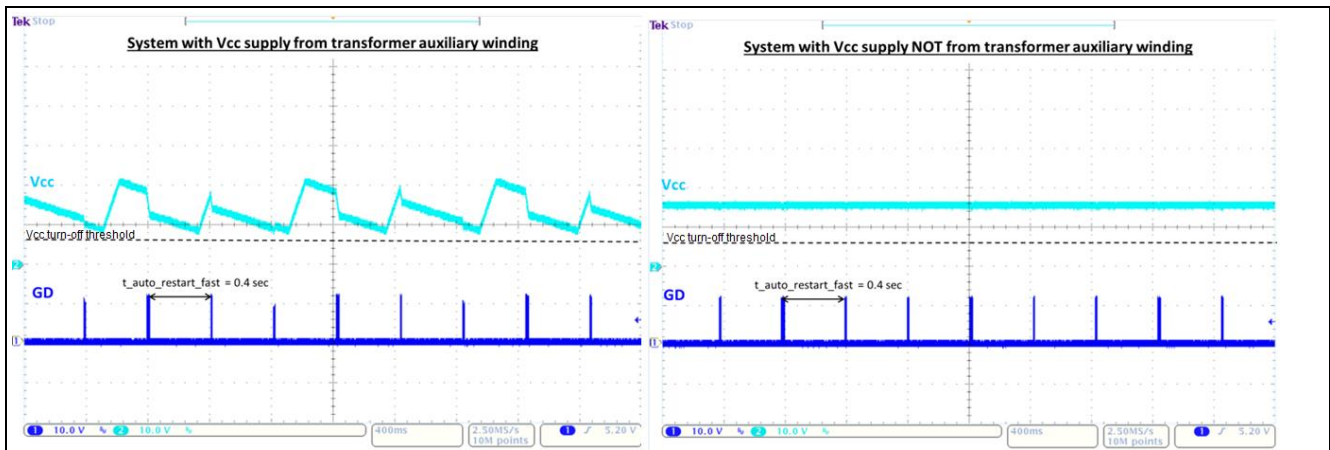

Figure 29 Waveform Examples of System Protection or Dim-to-Off with Fast Auto-restart Reaction

In such cases, the user can burn a configuration with the parameter *EN_DIM_TO_OFF* set to “Disabled” (if the parameter *EN_DIM_TO_OFF* was set to “Enabled” before) and retest the board. If the problem of powering up or shutting down persists, it means the controller has previously encountered system protection. If the problem of powering up or shutting down disappears, it means the controller was previously in dim-to-off operation.

Scenario 3: If the GD pin signal stays low while V_{CC} stays above the turn-off threshold e.g. 6 V, it means the controller has entered a protection state with latch-mode reaction or the configuration mode. See waveform examples in [Figure 30](#).

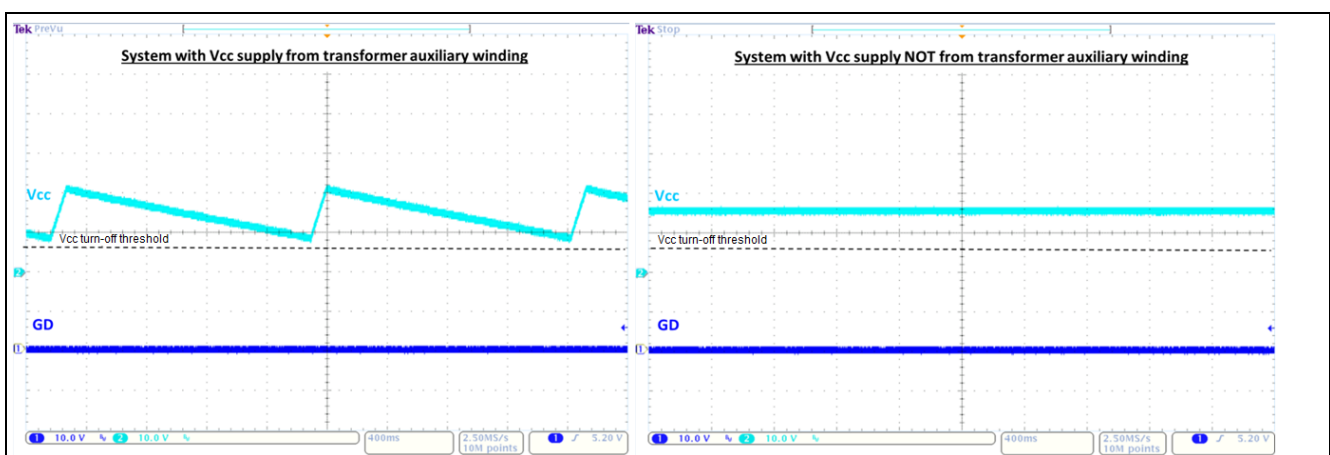

Figure 30 Waveform Examples of Configuration Mode or System Protection with Latch-mode Reaction

To ensure the system is not in configuration mode, please check the following:

- Always burn the first full set of parameters to the target ICL8105 before powering up.
- Disconnect the interface board before powering up the board. The most common example of false entry to the configuration mode is to power up the board while it is connected to the .dp interface gen2 (with the “DP2x supply” or/and “DP2x Sync” LEDs on). If that is the case, the measured waveform will be similar to the waveform example on the right of [Figure 30](#), but with a V_{CC} level of approximately 7.5 V.

Scenario 4: If the V_{CC} hits the turn off threshold e.g. 6 V, the IC will restart with a hardware reset using an interval based on the $V_{VCC(ON)}$ charge-up time. The typical $V_{VCC(ON)}$ level is 20.5 V. See the waveform example in **Figure 31**.

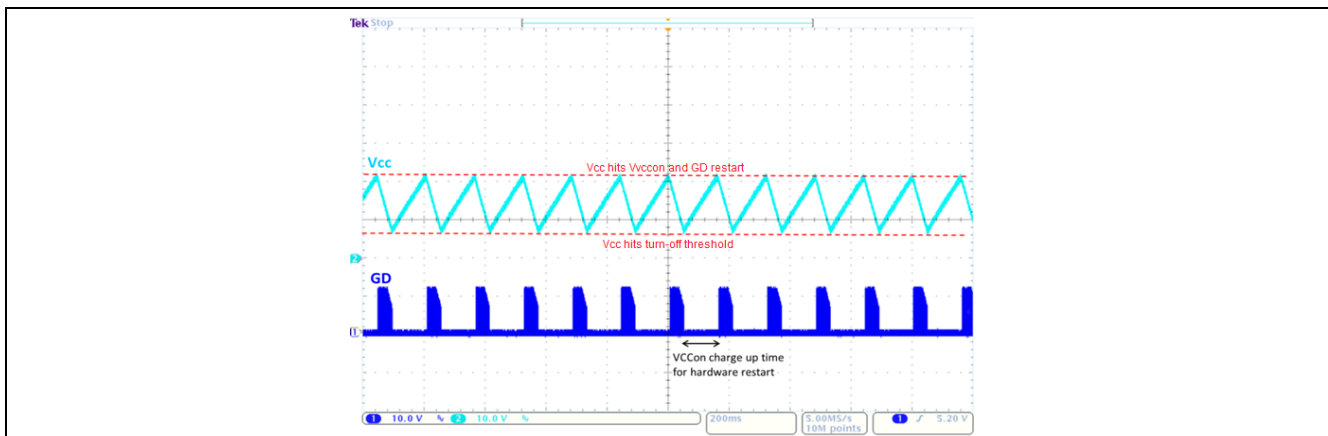

Figure 31 Waveform Example of System with Problems with V_{CC} Supply

For scenario 4, please check your design based on the Excel tool and apply the necessary countermeasure to the V_{CC} supply circuitry and/or startup-related parameters. Please also ensure that the parameter *Debug_mode* is configured to “disabled” so that the corresponding protection reaction which has been predefined or configured can take place and results in either scenario 1, 2 or 3 if any protection has been triggered.

For the user’s easy reference, **Table 18** and **Table 19** show a summary of waveform scenarios for system protections with predefined reaction and configurable reaction respectively.

Table 18 Summary of Waveform Scenarios for System Protection with Predefined Reaction

System Protection	Predefined Reaction	Restart Interval	Waveform scenario
Undervoltage protection for V_{out}	Auto restart	$t_{auto_restart}$	Scenario 1
Startup undervoltage protection for V_{out}			
Undervoltage protection for V_{in}			
Firmware protections (1st watchdog & RAM parity)			
Overvoltage protection for V_{in}	Latch mode	Not applicable	Scenario 3
Input overcurrent protection level 2			
Overtemperature protection			
Undervoltage lockout of V_{CC}	Hardware restart	$V_{VCC(ON)}$ charge-up time	Scenario 4

Table 19 Summary of Waveform Scenarios for System Protection with Configurable Reaction

System Protection	Configurable Reaction	Restart Interval	Waveform scenario
Overvoltage protection for V_{out}	Auto restart ¹	$t_{auto_restart}$	Scenario 1
	Fast auto restart ¹	$t_{auto_restart_fast}$	Scenario 2
	Latch mode	Not applicable	Scenario 3

¹ Configurable based on parameter Speed_OVP_Vout setting (Slow or Fast) when parameter Reaction_OVP_Vout is set to “Auto-Restart”.

Output overcurrent protection	Auto restart ¹	<i>t_auto_restart</i>	Scenario 1
	Fast auto restart ¹	<i>t_auto_restart_fast</i>	Scenario 2
Overvoltage protection for V _{CC}	Auto restart	<i>t_auto_restart</i>	Scenario 1
	Latch mode	Not applicable	Scenario 3





10.2.2 Debug Mode

For system debugging, the user can also activate the debug mode in the ICL8105 to read out the firmware status code. If any protection is triggered in the debug mode, the IC’s GD pin stops switching and the DIM/UART pin will only function as the UART communication interface so that the error code can be read out.

Note: Parameter Debug_mode should only be enabled for debugging purpose along with the configuration setup connection shown in Figure 19. For board testing on its own without connecting the .dp Interface Gen2, please ensure the parameter Debug_mode is set to disabled.

Table 20 shows the recommended procedures for firmware status code readout in debug mode.

Table 20 Recommended Procedures for Firmware Status Code Readout in Debug Mode

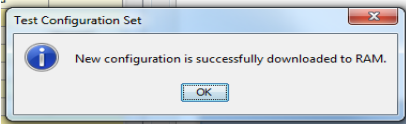
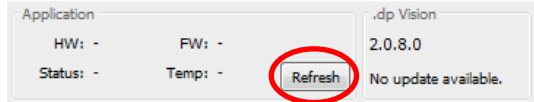
Step	Instruction
I	Open the configuration file (see the example in Figure 20) used in the system which has entered an unexpected protection state and set the parameter <i>Debug_mode</i> to “Enabled”.
II	Ensure that the AC input to the board is switched off, that nothing is externally directly connected to the DIM/UART pin and that the hardware connection for the configuration is now connected as based on Figure 19.
III	Press  to supply power and establish connection to the target ICL8105. After this step, the ICL8105 will be in configuration mode and the device status  should change to  .
IV	Supply the board with AC input and LED output conditions which trigger the protection. After this step, the board does not start up because the ICL8105 is still in configuration mode.
V	Press  to test the configuration with the target ICL8105. After this step, the IC will automatically start up in debug mode with non-dimming operation and you should see a pop-up window like the one shown below.  If any protection is triggered, the IC’s GD pin will stop switching and there will be no light output.
VI	Press “OK” in the pop-up window.
VII	Press the “Refresh” button in the .dp Vision application section (as shown below) and switch off the AC input. After this step, the firmware status code is read out. If any protection has been triggered after step V, the status code will show a value in red. Otherwise, it will show 0x0000 in black. 

¹ Configurable based on parameter Speed_OCP_lout setting (Slow or Fast).

Single-Stage PFC Flyback Dimmable Constant Current Controller
ICL8105 40W Reference Design with CDM10V Isolated 0-10V Dimming Interface
ICL8105 Fine-tuning and Debugging Guide

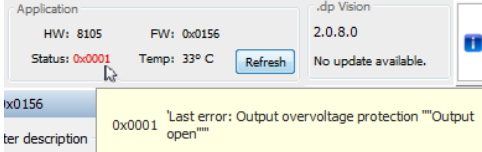

VIII	<p>Hover the mouse over the status code (as shown in the figure below) and the description of the status code will be shown. For example, 0x0001 means output overvoltage protection.</p> 
IX	<p>Apply necessary countermeasure or repeat the steps above to debug again. Otherwise, ensure the AC input is switched off before disconnecting the programming cable from the ICL8105 board configuration connector.</p>

Frequently Asked Questions

11 Frequently Asked Questions

This section lists frequently asked questions.

11.1 Does the ICL8105 Support Dim-to-Off?

Yes, but it requires an active voltage source to exit the dim-to-off state. **Figure 32** shows an application example in which the ICL8105 can support the dim-to-off feature because the DIM/UART pin has an active voltage source from a primary side microcontroller.

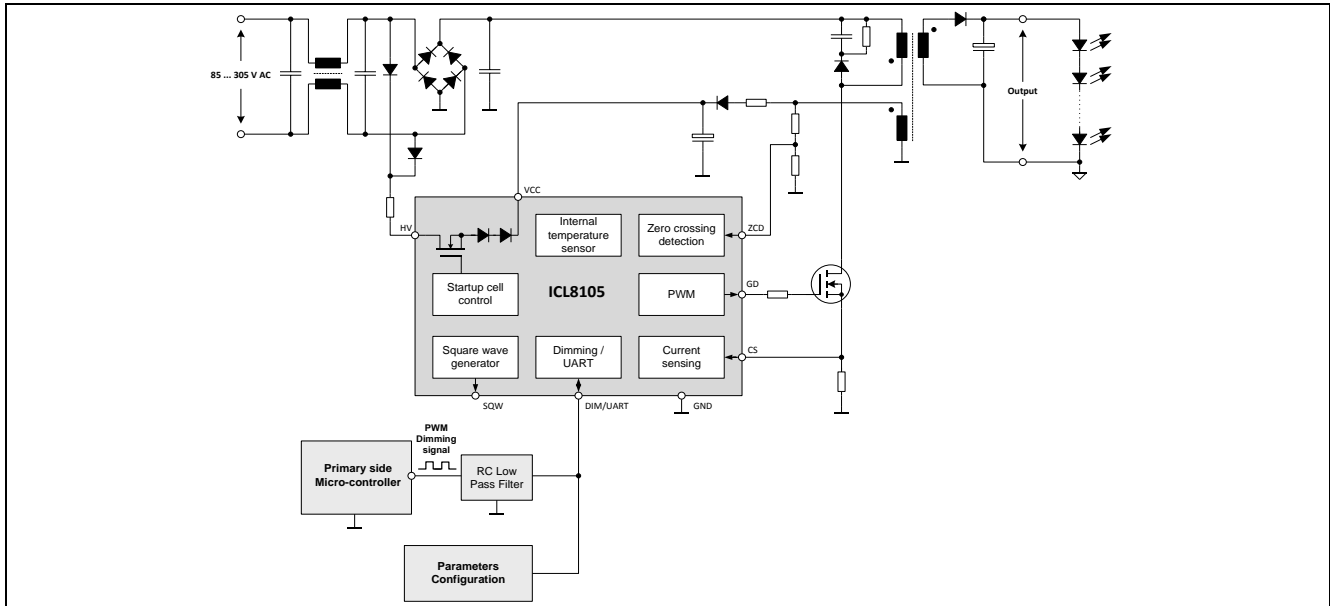

Figure 32 Application Example in which ICL8105 can Support Dim-to-Off

Figure 33 shows an application example in which the ICL8105 cannot support the dim-to-off feature because the secondary side 0-10 V dimmer is a passive voltage source.

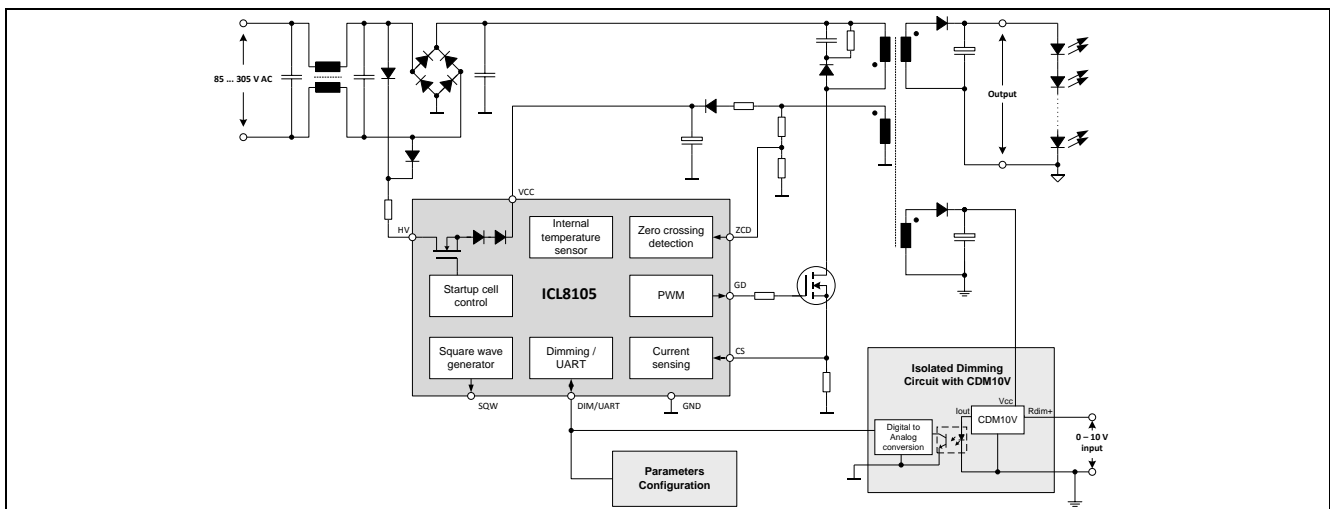

Figure 33 Application Example in which ICL8105 cannot Support Dim-to-Off

Frequently Asked Questions

11.2 What is the Lowest Possible Output Current with Minimum Dimming Input?

The target output current with the minimum dimming input is based on the ICL8105 parameter $I_{out_dim_min}$ setting and can be configured to be as low as 10 mA. It is, however, important to note that the lower $I_{out_dim_min}$ value is set, the more difficult it is to achieve both good output current accuracy and short time-to-light with the minimum dimming input.

11.3 Why is the Actual Output Current with Minimum Dimming Input much Higher than the Parameter $I_{out_dim_min}$ Setting (at maximum AC input voltage and minimum LED load voltage)?

If the output current with the minimum dimming input is much higher with maximum AC input voltage and minimum LED load voltage when compared to other input output conditions, the system most likely has reached a limit where the controller cannot reduce the output power transfer anymore based on the transformer design, controller operating mode configuration and testing conditions. As a result, the output current with the minimum dimming input cannot be properly regulated according to the target $I_{out_dim_min}$ setting.

Therefore, it is strongly recommended to use the Excel tool to first estimate the output current with the minimum dimming input under the worst case conditions (maximum input voltage, minimum LED voltage), before selecting the transformer design (e.g. inductance, turns ratio) and initial IC parameterization (e.g. $f_{sw_min_DCM}$ setting).

To have reasonably good output regulation with the minimum dimming input, the actual minimum output current measurement under the worst case conditions above should be the same or reasonably close to the $I_{out_dim_min}$ setting. As the Excel tool only provides an estimation, the minimum output output in an actual measurement could still be higher than $I_{out_dim_min}$ setting. In such cases, the user can further optimize the design by fine-tuning IC parameter such as lowering the parameter $f_{sw_min_DCM}$ setting.

Note: The parameter $f_{sw_min_DCM}$ refers to the minimum DCM switching frequency.

11.4 What Causes the Longer Time-to-Light with Minimum Dimming Input?

Primary side regulation (PSR) constant-current controllers, such as the ICL8105, basically regulates the secondary output winding current, instead of the output LED current itself.

At the initial startup stage, all secondary output winding current first flows into the output capacitor. Upon charging the output capacitor to the output LEDs turn-on threshold voltage, more secondary output winding current will flow into the LED as the output capacitor voltage continues to be charged up but at a slower rate. The steady state is reached when all secondary output winding current flows to the LEDs.

To prevent output current overshoot during startup, the ICL8105 starts regulating the secondary output winding current based on the DIM/UART pin's voltage, from the initial startup stage until the steady state. As a result, the time-to-light with the minimum dimming input is longer than for non-dimming because the output capacitor takes more time to be charged up with the smaller regulated output current with the minimum dimming input. Therefore, the worst case startup time (time-to-light) always happens with the minimum AC input voltage, and maximum output LED voltage with the minimum dimming input.

Frequently Asked Questions

11.5 How to Improve Time-to-Light with Minimum Dimming Input?

There are a few possible options but each comes with a certain trade-off or limit.

- Reduce the output capacitance, but the output current ripple will increase.
- Reduce the V_{CC} capacitance, but if reduced too much, the V_{CC} could hit UVLO during startup and result in startup problems or even longer startup times.
- Reduce the HV pin's series resistor, but there is a limit based on the maximum input voltage.
- Increase the value of the parameter $I_{out_dim_min}$, but the output current for minimum dimming input will be higher.
- Increase the value of the parameter V_{out_start} , but it could result in output overshoot
- Increase the value of the parameter N_{ABM_init} or f_{DCM_init} , but it could result in output overshoot.

Note: The parameter N_{ABM_init} is only effective if parameter $control_loop_init$ is set to "ABM", while the parameter f_{DCM_init} is only effective if parameter $control_loop_init$ is set to "DCM".

Therefore, it is strongly recommended to use the Excel tool to obtain an initial design of the board components (e.g. V_{CC} capacitance, output capacitance) and IC parameters (e.g. $I_{out_dim_min}$ setting), based on the balanced performance of the estimated worst case startup time (time-to-light) and estimated maximum output ripple.

11.6 How can the Output Current Regulation be Optimized?

Please refer to [Section 10.1.3](#) which describes the fine-tuning procedures of the output regulation parameters.

11.7 Why does the Output LED Current have High Ripple?

As there is only one switching element with the single-stage PFC flyback topology, the flyback transformer primary winding current needs to be shaped according to the rectified input sinusoidal waveform. Since the secondary winding peak current is directly proportionate to the primary winding peak current, the output LED current will have high ripple with double line frequency (e.g. 100 ~ 120 Hz), which is very difficult to be filtered by the output capacitors.

Please also note that output ripple peak-to-peak levels (I_{pk-pk}) vary very much based on the output LED's dynamic resistance (R_d). See examples below:

- With the same forward voltage, I_{pk-pk} becomes higher if the output load is changed to another LED type with smaller R_d , or vice-versa.
- With the same LEDs type, I_{pk-pk} is the maximum when the output current is at a maximum and the series LED number (voltage) is at a minimum, or vice-versa.

11.8 How can LED Current Ripple be Reduced?

There are two possible options, as shown below, but each increases the BOM cost and comes with a certain trade-off:

- Increase the output capacitance, but this increases time-to-light, especially for minimum dimming input. Please refer to [Section 11.4](#) and [Section 11.5](#) for more details.
- Add the output ripple suppression circuitry, but this could reduce the system efficiency and output accuracy.

Frequently Asked Questions

11.9 Why is there a Light Flicker when the Input Voltage is Stepped Up or Down?

When the input voltage is stepped up or down, output current overshoot or undershoot generally could occur in the single-stage power factor corrected (PFC) flyback because of the slow control loop speed and low loop gain of the controller, which are intended to obtain high PF and low iTHD.

To protect LEDs from being damaged by the excessive output current overshoot when input voltage is stepped up, the ICL8105 peak output overcurrent protection parameter ($EN_{lout_max_peak}$) can be enabled to put the system into a protection state once the estimated output current exceeds a configurable threshold ($I_{out_max_peak}$) and initiate an auto-restart.

There is also a configurable parameter which determines the speed of the auto restart time ($Speed_{OCP_{lout}}$) for this protection.

- If the parameter $Speed_{OCP_{lout}}$ is set to “Slow”, the auto restart time will be based on the configurable parameter $t_{auto_restart}$.
- If the parameter $Speed_{OCP_{lout}}$ is set to “Fast”, the auto restart time will be based on the configurable parameter $t_{auto_restart_fast}$.

One practical use case is to configure the parameter $Speed_{OCP_{lout}}$ as “Fast” so that the light output can be recovered with a shorter light-off time after the peak output overcurrent protection is triggered.

The first full set of working parameters burned to the 40W reference design has the peak output overcurrent protection enabled. Users can choose to disable this protection by configuration if it is not desired.

11.10 What are the Configurable Options for the Dimming Curve?

Users can configure the parameter C_{DIM} to select either one of the following dimming curve shapes.

- Linear dimming curve
Output current scales linearly with dimming voltage.
- Quadratic dimming curve
Output current scales quadratically with dimming voltage. This provides a more evenly distributed change of brightness to the eye.

Furthermore, the voltage thresholds for deadbands at the minimum output current level ($I_{out_dim_min}$) can be changed by configuring the parameters V_{DIM_min} and V_{DIM_off} respectively.

Note: The parameter V_{DIM_max} is non-configurable and fixed at 1.72 V. The parameter V_{DIM_off} is only effective when the dim-to-off feature is enabled by the parameter $EN_{DIM_TO_OFF}$ (please refer to [Section 11.1](#) to understand the application in which dim-to-off can be supported).

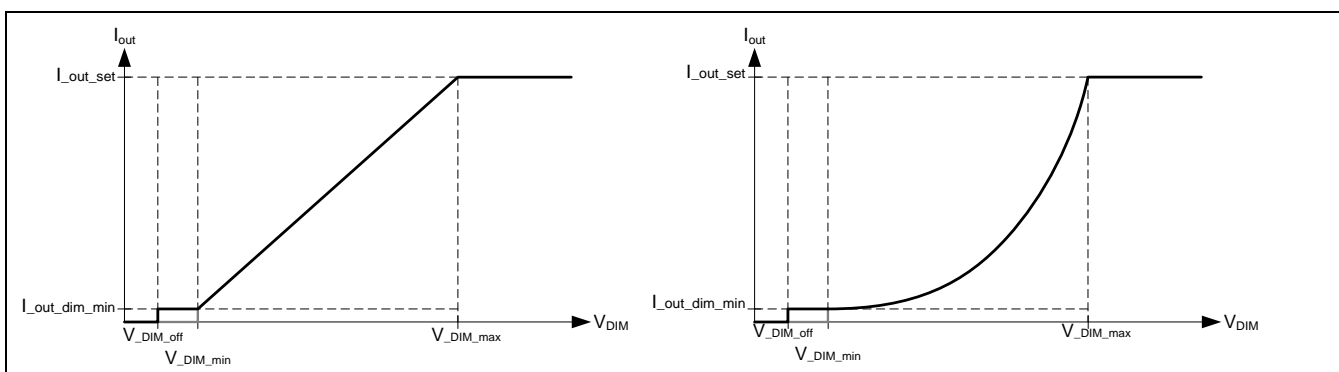

Figure 34 Configurable Options for Dimming Curves

Frequently Asked Questions

11.11 Can the HV Series Resistor be Connected Directly to the Input Filter Capacitor after the Bridge Rectifier?

This is not recommended because the light quality and accuracy can be degraded as the HV pin line synchronization is likely to not be as stable as connection to the X-capacitor of the AC input line filter circuitry via the 2 diodes, especially with the minimum dimming input.

11.12 What is the Parameter t_{min_demag} used for?

The parameter t_{min_demag} basically defines the desired minimum transformer demagnetization time. Based on the following equation, the controller dynamically calculates $t_{ON,MIN(VOUT\ SENSE)}$, which is the minimum on-time needed to secure t_{min_demag} for primary side output voltage sensing via ZCD pin.

$$t_{ON,MIN(VOUT\ SENSE)} = \frac{N_p}{N_s} \times \frac{(V_o + V_f) \times t_{min_demag}}{V_{IN}}$$

Where:

$\frac{N_p}{N_s}$ is the transformer primary input winding-to-secondary output winding turns ratio

$V_o + V_f$ is the output LED voltage plus output diode forward voltage

V_{IN} is the rectified input filter capacitor voltage.

Therefore, please note that if the calculated $t_{ON,MIN(VOUT\ SENSE)}$ is higher than the configured parameter t_{on_min} value, the former will replace the parameter t_{on_min} as the effective controller minimum on-time. This typically happens when the minimum input voltage (e.g. 100 Vac) and maximum output load voltage are applied.

It is highly recommended to use the default value from the 40W reference design configuration file, which is 3.0 us.

11.13 How does Multi-mode Operation Work when Dimmed Up or Down?

Figure 35 shows the on-time and switching period changes based on the multi-mode configurable parameters when the output current (power) is dimmed up or down.

Quasi-resonant mode on-time control (QRM) delivers the highest output power of the ICL8105 system, thus the controller should always operate in this mode at non-dimming conditions. In QRM, the on-time is controlled between the t_{on_min} and t_{on_max} parameter settings to regulate the output current when dimming, as based on the algorithm below:

- When output is dimmed down, the QRM on-time will be reduced.
- When output is dimmed up, the QRM on-time will be increased.

Typically, the QRM switching period should be based on the timing between the start of on-time and when the first QRM valley occurs (see **Figure 36** for example) but if the first QRM valley occurs before the minimum switching period ($1/f_{sw_max}$) is reached, the switching period will be fixed as the minimum switching period instead of switching at the first valley (see **Figure 37** and **Figure 38** for waveform examples).

When the output is dimmed down until the QRM on-time reaches slightly below the minimum on-time parameter (t_{on_min}) based on an internal predefined hysteresis, the controller will switch its operating mode from QRM on-time control to discontinuous conduction mode period control (DCM).

Frequently Asked Questions

In DCM, the on-time is fixed as the parameter t_{on_min} setting while the switching period is maintained between the values $1/f_{sw_max}$ and $1/f_{sw_min_DCM}$ to regulate the output current when dimming, as based on the algorithm below:

- When output is dimmed down, the DCM switching period will be increased.
- When output is dimmed up, the DCM switching period will be reduced.

Note: Under certain conditions, the t_{on_min} parameter value can be dynamically replaced by another internally calculated minimum on-time in order to secure the minimum demagnetization time based on the parameter t_{min_demag} for ZCD pin output voltage sensing. For more details, please refer to [Section 11.12](#).

The minimum output power transfer of DCM is reached when the DCM switching period is equivalent to the maximum DCM switching period ($1/f_{sw_min_DCM}$) value.

If the output is dimmed down further upon reaching the maximum switching period in DCM, the controller will switch its operating mode from DCM to active burst mode (ABM) if the parameter EN_ABM is enabled.

In ABM, the on-time and switching frequency are fixed based on the t_{on_min} and $f_{sw_min_DCM}$ parameter settings respectively. To regulate the output current in ABM, the number of DCM switching pulses (over the rectified input sine-wave period) is controlled, as based on the algorithm below:

- When output is dimmed down, number of DCM switching pulses is reduced
- When output is dimmed up, number of DCM switching pulses is increased.

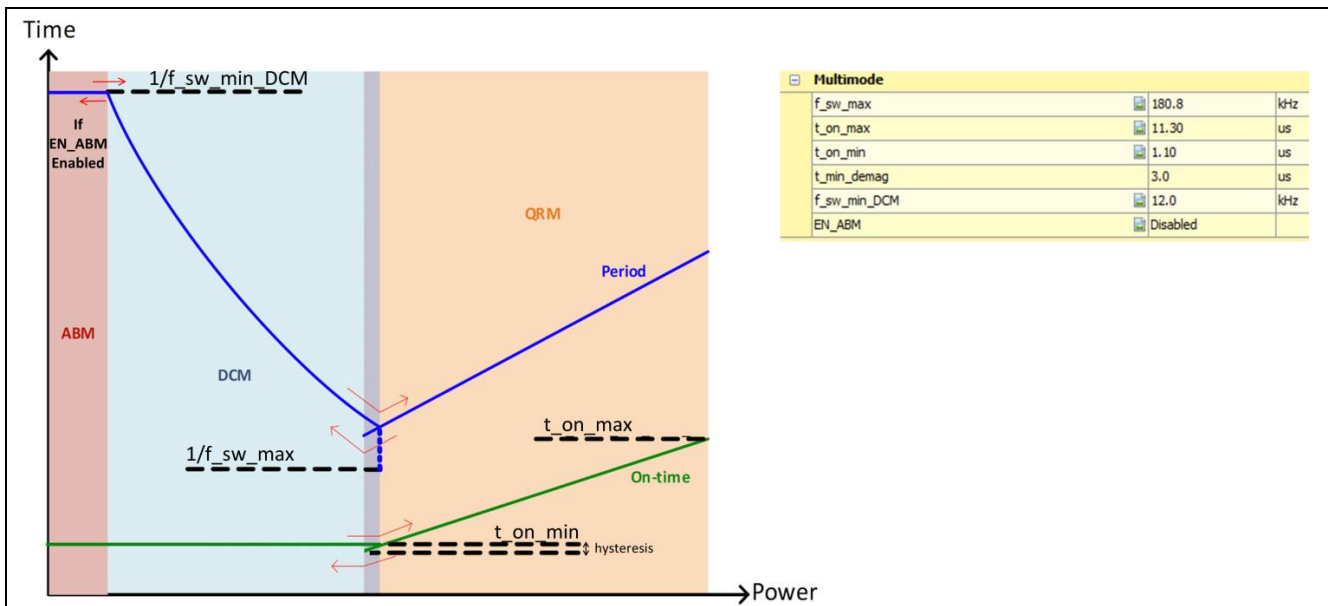

Figure 35 Multi-mode Operation On-time and Period Changes when Output is Dimmed

11.14 How can the Controller Operating Mode be Identified during Actual Testing?

The operating mode of the controller can be identified based on the MOSFET drain voltage waveform at the peak of the rectified input sine-wave.

Frequently Asked Questions

Please refer to the figures below for the example of waveforms taken from the ICL8105 40W reference design under test conditions of 230 Vac input and 36 V LED output when the secondary dimming input voltage is gradually reduced from 10 V to 0 V.

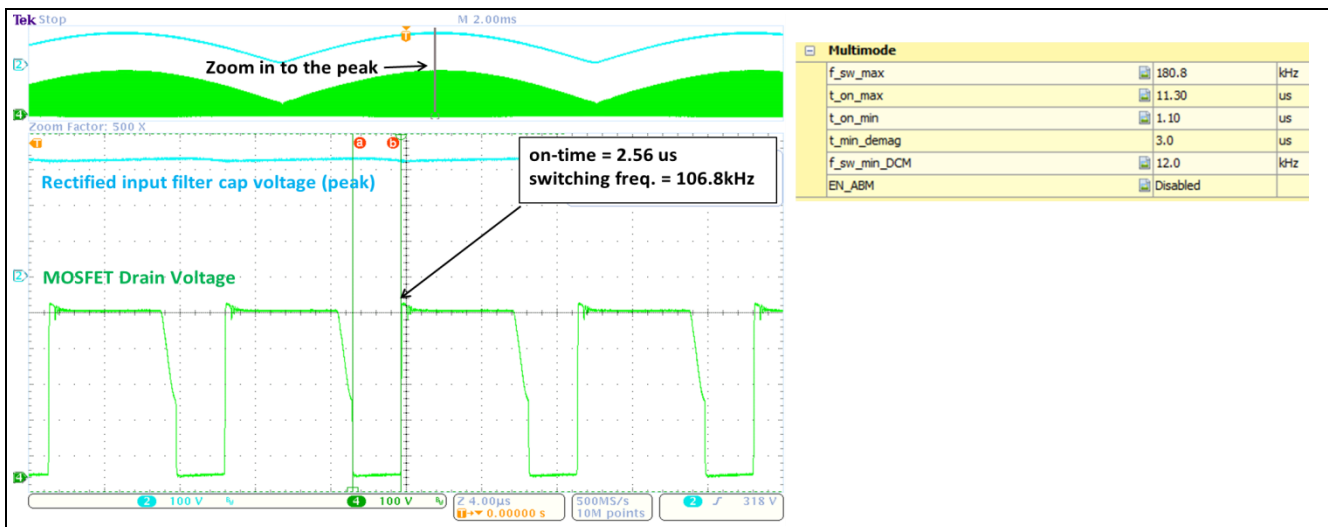

Figure 36 Example of QRM On-time Control with 1st Valley Switching Waveform (Dimming Input = 10 V)

Note: If the quasi-resonant 1st valley switching is not achieved under non-dimming conditions while the on-time is above the t_{on_min} parameter value and the switching frequency is below the f_{sw_max} parameter value, please refer to [Section 10.1.2](#) for fine-tuning the parameter t_{ZCDPD} .

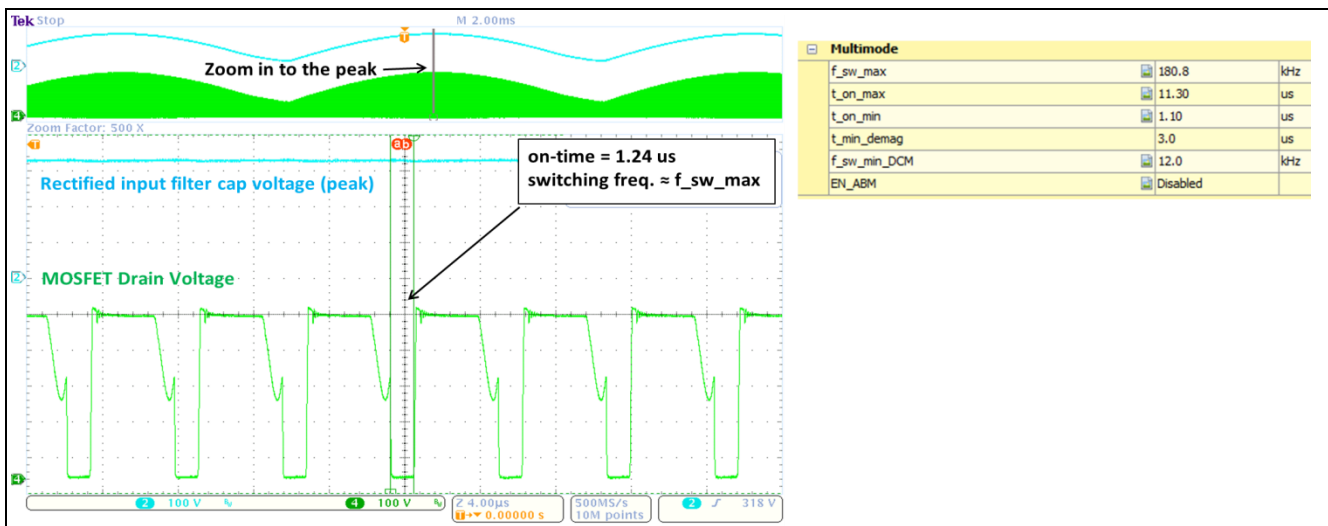

Figure 37 Example of QRM On-time Control with f_{sw_max} Waveform (Dimming Input = 5 V)

Note: In [Figure 37](#), the controller is in QRM on-time control operation (on-time is lower than in [Figure 36](#)) but the first valley switching has been blocked by the maximum switching frequency setting (f_{sw_max}).

Frequently Asked Questions

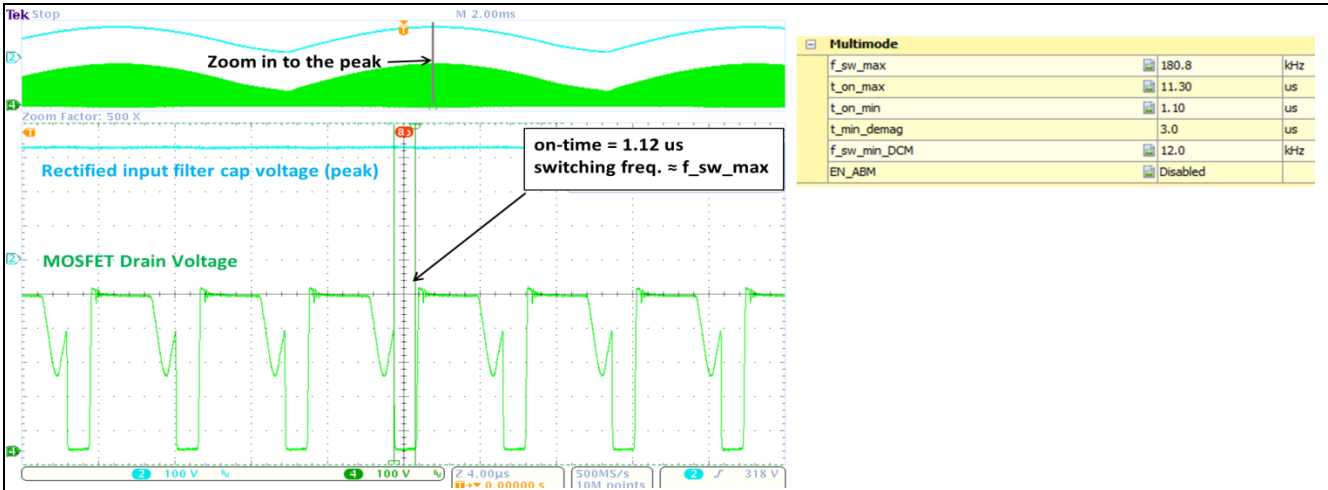

Figure 38 Example of QRM On-time Control with f_{sw_max} Waveform (Dimming Input = 4.7 V)

Note: In **Figure 38**, the controller is in QRM on-time control operation (on-time is lower than in **Figure 37**) but the first valley switching has been blocked by the maximum switching frequency setting (f_{sw_max}).

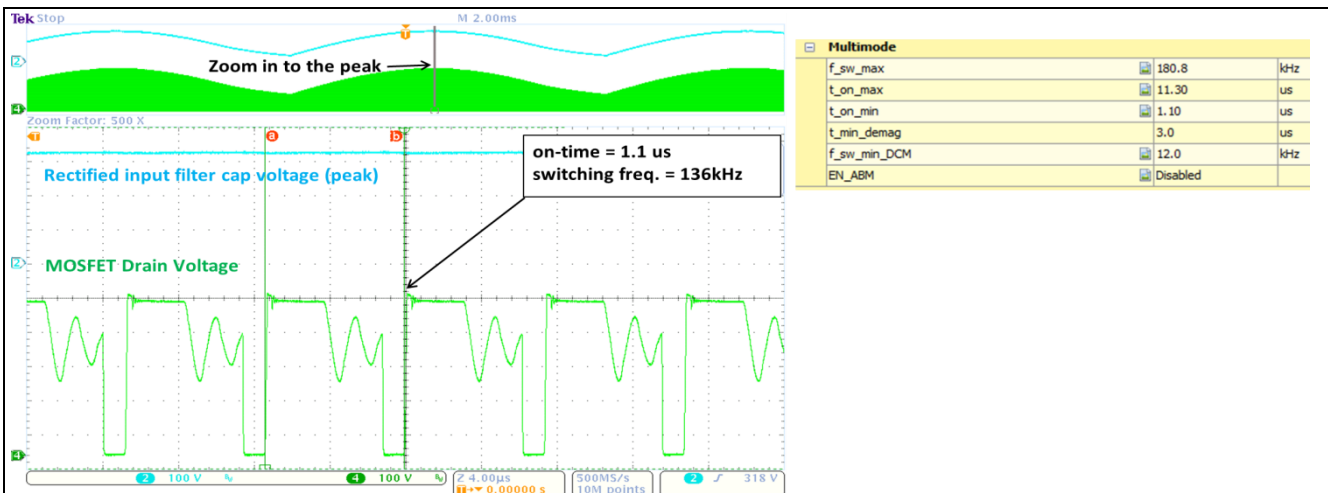

Figure 39 Example of DCM Period Control Waveform (Dimming Input = 4 V)

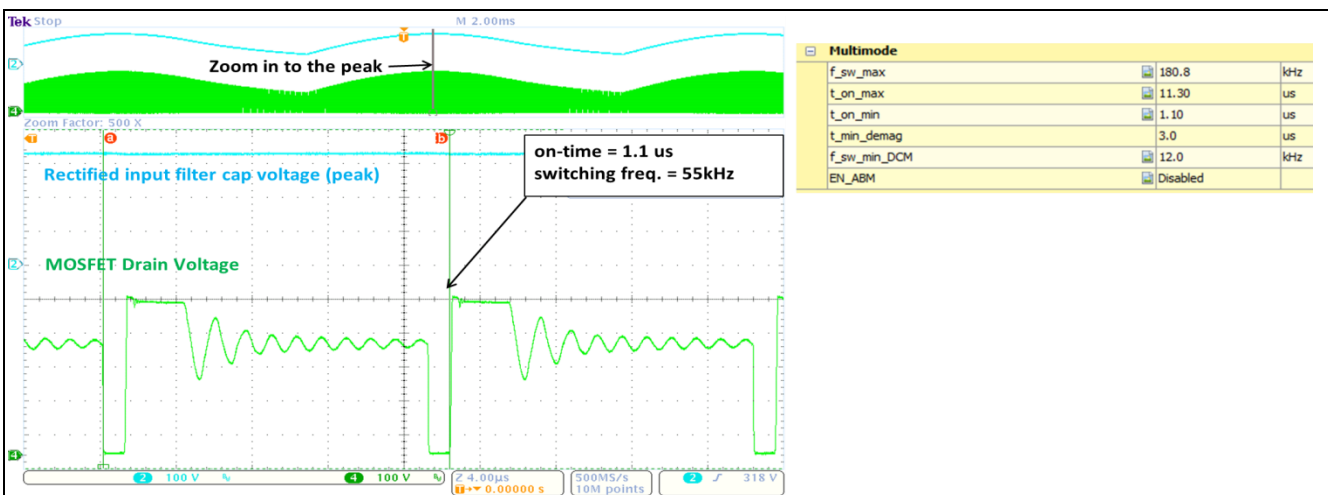

Figure 40 Example of DCM Period Control Waveform (Dimming Input = 0 V)

Frequently Asked Questions

11.15 Why is the QRM On-time or DCM Switching Period Changing at different AC Input Phase Angles despite having Stable Light Output in Steady State?

In QRM, the PI regulator on-time control output is modulated based on the AC input phase angle (for power factor enhancement) if the parameter C_{EMI} is configured above zero. For more details, please refer to [Section 10.1.5](#).

In DCM, the PI regulator period control output is modulated based on the AC input phase angle (for light quality improvement) if the parameter $N_{DCM_MOD_GAIN}$ is configured above zero. For more details, please refer to [Section 10.1.4](#).

Apart from improving the light quality, the QRM maximum switching frequency setting is also modulated based on the AC input phase angle (for iTHD improvement) if the parameter $N_{DCM_MOD_GAIN}$ is configured above zero. For more details, please refer to [Section 10.1.5](#).

11.16 Why does the Output Current Stay at I_{out_set} despite being Dimmed Down?

Please follow the troubleshooting steps below to resolve the problem.

- Test the board on its own without connecting the .dp Interface Gen2 after burning the configuration. Please note that dimming tests are not possible if the board is powered up with the test configuration function in .dp Vision.
- Ensure the target ICL8105 has been burned with the parameter EN_DIM configured as “Enabled” and parameter $I_{out_dim_min}$ configured to be reasonably below the I_{out_set} parameter setting.
- Measure the DIM/UART pin voltage to ensure it does not exceed 2.2 V at all times. This is because if 2.2 V is exceeded, the IC will stay in a non-dimming condition until reset by UVLO.
- Please ensure the DIM/UART pin voltage can be reduced to less than 1.72 V and V_{DIM_min} when the minimum dimming input signal is applied.

11.17 What could cause the Startup Undervoltage Protection for V_{out} to be triggered despite having the Correct Number of LEDs connected to the Secondary Output?

The startup undervoltage protection for V_{out} can be triggered if the output voltage charging does not reach parameter V_{out_start} level within the timeout of parameter t_{start_max} upon startup, as shown in [Figure 41](#). This typically happens at lower AC input voltage as the output voltage charging becomes slower.

Note: V_{out_start} is the startup output voltage level which ensures V_{cc} self-supply via auxiliary winding

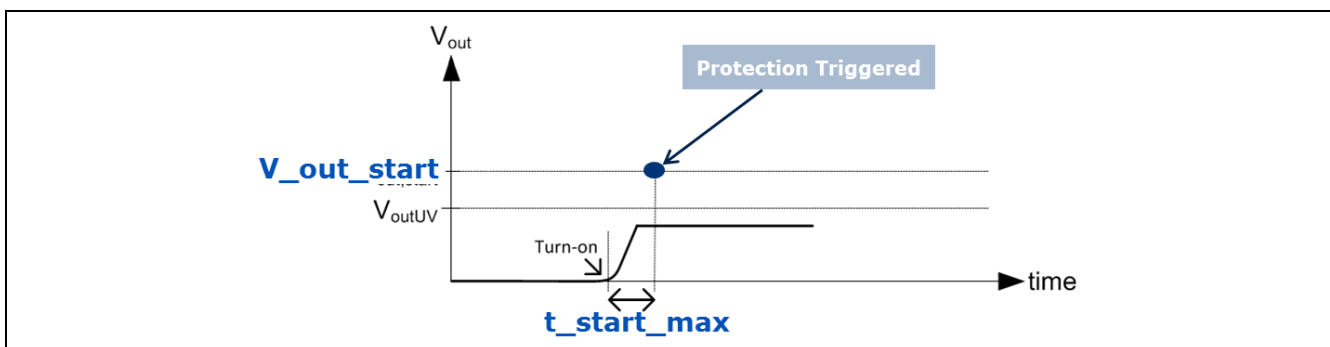

Figure 41 Startup undervoltage protection for V_{out}

Frequently Asked Questions

If the output capacitance is increased, the output voltage charging time becomes longer and the startup undervoltage protection for V_{out} can also be triggered if the charging time to reach parameter V_{out_start} level becomes longer than parameter t_{start_max} setting.

To resolve the problem of miss triggering this protection, one solution is to increase parameter t_{start_max} value. However, it is important to ensure that the V_{cc} capacitance is sufficient to hold up the ICL8105 operating voltage during startup (not hitting the turn-off threshold) for at least the period based on the increased t_{start_max} . This is to ensure that an actual output short during startup can be properly detected so that the IC can initiate the auto-restart operation based on the interval of parameter $t_{auto_restart}$, for low input power consumption during output short.

It is recommended to check your design based on the Excel tool and apply the necessary countermeasure to the V_{cc} supply circuitry and/or IC parameterization.

11.18 What could cause the Inaccuracy of the Input Undervoltage (Brown-Out) Protection threshold?

The accuracy of the input undervoltage protection threshold (based on parameter V_{inUV}) very much depends on parameter R_{in} . Please refer [Section 10.1.1](#) for the fine-tuning guide.

11.19 What is the Main Benefit of Configuring the GD pin Peak Source Current Parameter I_{GD_pk} ?

To slow down the MOSFET switch-on speed for EMI improvement while having low turn-on loss, ICL8105 GD pin peak source current parameter I_{GD_pk} can be configured to control the gate rising slope and the MOSFET switch-on speed (configurable range: 30~118mA), as shown in [Figure 42](#).

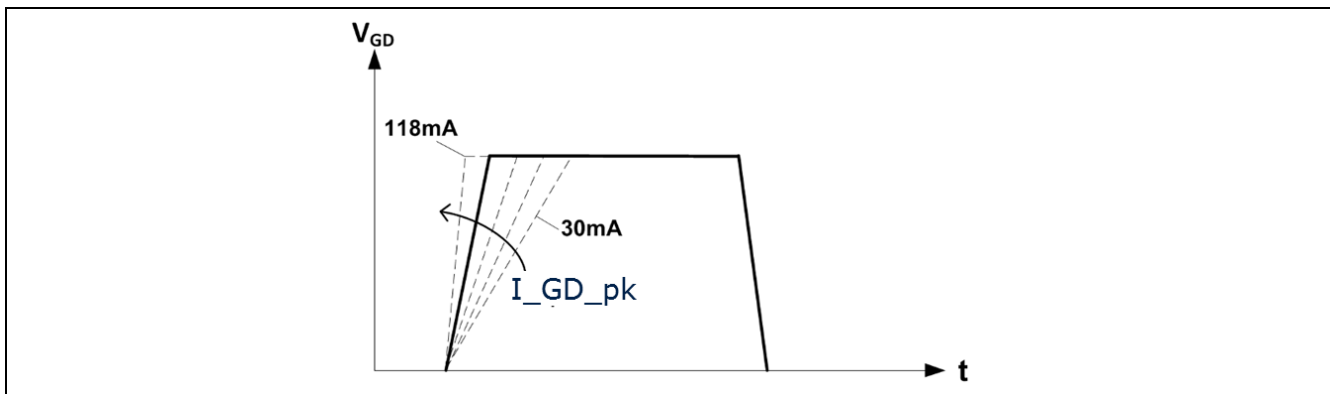

Figure 42 Gate rising slope control with parameter I_{GD_pk} configuration

This allows the user to save 2 external components (D-fastoff, R-slowon) in the BOM which are conventionally added to achieve the same purpose for EMI improvement, as shown in [Figure 43](#).

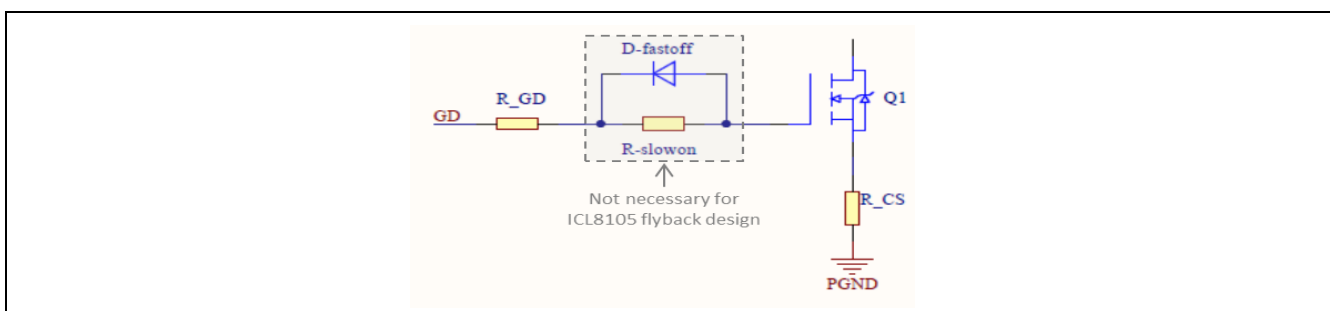

Figure 43 BOM savings with parameter I_{GD_pk} configuration

Frequently Asked Questions

11.20 Why is the Output Bleeder Mandatory in the Design?

The output bleeder is mandatory in the design to discharge the output capacitor voltage each time after the output overvoltage protection is triggered by an output open load (overvoltage) condition.

Regardless of whether the reaction of the output overvoltage protection (*Reaction_OVP_Vout*) is configured as auto-restart or latch mode, the output bleeding has to be strong enough to at least nullify the output energy transfer during the interval of each restart or input voltage recycling so that the output capacitor voltage can be maintained within a safe limit based on the output overvoltage threshold (*V_outOV*).

The energy transfer to the output capacitor is required each time before the output overvoltage protection can be triggered because the primary side output voltage sensing via the ICL8105 ZCD pin requires the output diode to be in forward conduction.

User can select either of the output bleeder designs below:

- Active (Auto-discharge circuit)
Output bleeding happens only when transformer switching is stopped (e.g. after the protection is triggered or AC input voltage is off). The component count is higher but there is no efficiency loss during normal operation and the discharge is fast with low bleeder resistance. The schematic in [Figure 2](#) presents an exemplary circuitry which is formed by C10, C11, D7, Q3, Q4, R26, R27, R28, R29, R30, ZD4 and ZD5.
- "Passive (Dummy Resistor)"
Output bleeding always happens with a dummy resistor connected in parallel with the output. The component count is the lowest with only slight efficiency loss during normal operation and the discharge is slow with high bleeder resistance.

It is strongly recommended to use the Excel tool to obtain an initial design of the circuit dimensioning (e.g. bleeder resistance) and the related IC parameterization (e.g. *Reaction_OVP_Vout*, *t_auto_restart*).

11.21 Can ICL8105 be used with Input Voltage Higher than 425 VAC or 600 VDC?

The internal HV startup cell of the ICL8105 can handle a maximum of 600 V only. It is possible to use, for example, two Zener diodes of 270 V each to limit the voltage at the HV pin to 540 V.

If the typical single switch flyback design is used, the expensive 1000V-rated MOSFET is needed to handle the very high drain voltage for such an application. Therefore, it is recommended to use the dual switches flyback design (with lower MOSFET voltage rating) instead. If necessary, please contact your Infineon representative for more details.

11.22 Can ICL8105 be used as a Controller of the Flyback Converter which has a Front-stage PFC Boost Converter?

It is possible but not recommended. The flyback converter in such dual topology stages designs is normally expected to deliver very low output current ripple (e.g. $\pm 5\%$ or below). Despite having the front-stage PFC boost converter, the PFC boost DC output voltage on the bulk capacitor has a voltage ripple which is highest when the output power reaches maximum level.

Due to the slow control loop response of the ICL8105 for its own PFC functionality, it cannot regulate the output current while effectively suppressing its input voltage ripple from being transferred to the output. In other words, the front-stage PFC boost output bulk capacitor before the ICL8105 flyback converter would require a larger capacitance in order to meet the very low output current ripple requirement.

11.23 Can the Flyback Transformer Auxiliary Winding be used to Supply the Microcontroller's Operating Voltage?

It is strongly recommended not to supply the microcontroller's operating voltage with the flyback transformer auxiliary winding as it will introduce an output current offset depending on the microcontroller's current consumption. As the microcontroller's current consumption is expected to change based on its operation, the output current's accuracy and stability will be affected by the changing current offset.

Furthermore, the transformer auxiliary winding is also not able to supply the microcontroller's operating voltage during dim-to-off operation, which is typically required by such applications.

References

12 References

- [1] ICL8105 Datasheet
 - [2] CDM10V Datasheet
 - [3] ICL8105 Design Guide
 - [4] ICL8105 Design Tool User Guide
 - [5] .dp Vision User Manual
1. Power Management Selection Guide:
<http://www.infineon.com/powermanagement-selection> guide

Revision History

Revision History

Major changes since the last revision

Page or Reference	Description of change

Trademarks of Infineon Technologies AG

μHVIC™, μIPM™, μPFC™, AU-ConvertIR™, AURIX™, C166™, CanPAK™, CIPOS™, CIPURSE™, CoolDP™, CoolGaN™, COOLiR™, CoolMOS™, CoolSET™, CoolSiC™, DAVE™, DI-POL™, DirectFET™, DrBlade™, EasyPIM™, EconoBRIDGE™, EconoDUAL™, EconoPACK™, EconoPIM™, EiceDRIVER™, eupec™, FCOS™, GaNpowIR™, HEXFET™, HITFET™, HybridPACK™, iMOTION™, IRAM™, ISOFACE™, IsoPACK™, LEDrivr™, LITIX™, MIPAQ™, ModSTACK™, my-d™, NovalithIC™, OPTIGA™, OptiMOS™, ORIGA™, PowIRaudio™, PowIRstage™, PrimePACK™, PrimeSTACK™, PROFET™, PRO-SiL™, RASIC™, REAL3™, SmartLEWIS™, SOLID FLASH™, SPOC™, StrongIRFET™, SupIRBuck™, TEMPFET™, TRENCHSTOP™, TriCore™, UHVIC™, XHP™, XMC™

Trademarks updated November 2015

Other Trademarks

All referenced product or service names and trademarks are the property of their respective owners.

Edition 2016-08-24

Published by

Infineon Technologies AG

81726 Munich, Germany

© 2016 Infineon Technologies AG.

All Rights Reserved.

Do you have a question about this document?

Email: erratum@infineon.com

Document reference

ANREF_201607_PL21_20

IMPORTANT NOTICE

The information contained in this application note is given as a hint for the implementation of the product only and shall in no event be regarded as a description or warranty of a certain functionality, condition or quality of the product. Before implementation of the product, the recipient of this application note must verify any function and other technical information given herein in the real application. Infineon Technologies hereby disclaims any and all warranties and liabilities of any kind (including without limitation warranties of non-infringement of intellectual property rights of any third party) with respect to any and all information given in this application note.

The data contained in this document is exclusively intended for technically trained staff. It is the responsibility of customer's technical departments to evaluate the suitability of the product for the intended application and the completeness of the product information given in this document with respect to such application.

For further information on the product, technology, delivery terms and conditions and prices please contact your nearest Infineon Technologies office (www.infineon.com).

WARNINGS

Due to technical requirements products may contain dangerous substances. For information on the types in question please contact your nearest Infineon Technologies office.

Except as otherwise explicitly approved by Infineon Technologies in a written document signed by authorized representatives of Infineon Technologies, Infineon Technologies' products may not be used in any applications where a failure of the product or any consequences of the use thereof can reasonably be expected to result in personal injury.